

ACI Racing Weekend Monza, 20-21 Giugno 2026

Results Collective Test 1

Autodromo Monza 5.793 m

1 / 2

No.	Driver	Nat	Entrant	Team	Car	Class	Time	Gap	Rel.	Laps
1	4 SEEWOORUTHUN Reza	GBR	Rodin Motorsport	Rodin Motorsport	Formula Regional T326		1'45.588			33
2	95 MUNOZ Alexandre	FRA	ART Grand Prix	ART Grand Prix	Formula Regional T326	R	1'45.644	0.056	0.056	34
3	15 ABKHAZAVA Alexander	KAZ	MP Motorsport	MP Motorsport	Formula Regional T326		1'45.646	0.058	0.002	26
4	98 WHELDON Sebastian	USA	MP Motorsport	MP Motorsport	Formula Regional T326		1'45.665	0.077	0.019	26
5	33 POPOV Maksimilian	ITA	Trident Motorsport	Trident Motorsport	Formula Regional T326		1'45.682	0.094	0.017	29
6	2 NINOVIC Alex	AUS	Rodin Motorsport	Rodin Motorsport	Formula Regional T326		1'45.714	0.126	0.032	31
7	88 HANNA Salim	COL	PREMA Racing	PREMA Racing	Formula Regional T326		1'45.722	0.134	0.008	32
8	67 SAETER Marcus	NOR	G4 Racing	G4 Racing	Formula Regional T326	R	1'45.883	0.295	0.161	28
9	73 OLIVIERI Emanuele	ITA	R-ace GP	R-ace GP	Formula Regional T326	R	1'45.916	0.328	0.033	34
10	71 AL DHAHERI Rashid	UAE	R-ace GP	R-ace GP	Formula Regional T326		1'45.925	0.337	0.009	34
11	28 CHI Zhenrui	ITA	MP Motorsport	MP Motorsport	Formula Regional T326		1'45.927	0.339	0.002	26
12	19 ANURAG Kabir	SGP	ART Grand Prix	ART Grand Prix	Formula Regional T326		1'45.947	0.359	0.020	32
13	51 NAKAMURA-BERTA Kean	GBR	PREMA Racing	PREMA Racing	Formula Regional T326		1'45.955	0.367	0.008	32
14	78 GOMEZ Gabriel	BRA	Rodin Motorsport	Rodin Motorsport	Formula Regional T326	R	1'45.991	0.403	0.036	29
15	11 MACEDO Francisco	PRT	Van Amersfoort Racing	Van Amersfoort Racing	Formula Regional T326		1'46.017	0.429	0.026	30
16	47 KOSTIC Andrija	SRB	Trident Motorsport	Trident Motorsport	Formula Regional T326		1'46.106	0.518	0.089	32
17	60 STOLCERMANIS Tomass	LVA	PREMA Racing	PREMA Racing	Formula Regional T326	R	1'46.129	0.541	0.023	32
18	24 ROUSSEL Jules	FRA	CL Motorsport	CL Motorsport	Formula Regional T326		1'46.199	0.611	0.070	35
19	55 GOWDA Dion	IND	Van Amersfoort Racing	Van Amersfoort Racing	Formula Regional T326		1'46.247	0.659	0.048	29
20	69 FRANCOIS Reno	NLD	CL Motorsport	CL Motorsport	Formula Regional T326		1'46.262	0.674	0.015	37
21	87 DARYANANI Kai	IND	Trident Motorsport	Trident Motorsport	Formula Regional T326		1'46.301	0.713	0.039	29
22	27 GIACCARDI Mattéo	MCO	ART Grand Prix	ART Grand Prix	Formula Regional T326		1'46.304	0.716	0.003	33
23	99 MASCHIO Giovanni	ITA	RPM	RPM	Formula Regional T326		1'46.328	0.740	0.024	28
24	3 ALMAOSHERJI Saqer	KWT	G4 Racing	G4 Racing	Formula Regional T326		1'46.345	0.757	0.017	29
25	7 DUPÉ Andrea	FRA	Van Amersfoort Racing	Van Amersfoort Racing	Formula Regional T326		1'46.353	0.765	0.008	32
26	8 PRZYROWSKI Jan	POL	RPM	RPM	Formula Regional T326		1'46.377	0.789	0.024	21
27	42 LEE Kyuho	KOR	CL Motorsport	CL Motorsport	Formula Regional T326	R	1'46.394	0.806	0.017	33
28	23 ALIBHAI Rahim	USA	G4 Racing	G4 Racing	Formula Regional T326	R	1'46.428	0.840	0.034	35
29	5 COSTA Miguel	BRA	RPM	RPM	Formula Regional T326		1'46.516	0.928	0.088	26
30	12 SANO Yuki	JPN	R-ace GP	R-ace GP	Formula Regional T326		1'46.818	1.230	0.302	32

Humidity:	61%	Air	28°C
Condition:	DRY	Track	38°C

Clerk of the Course : Renato Schmidt

Race Director : Tamas Zettner

Start
18/06/2026 09:00

End
11:01



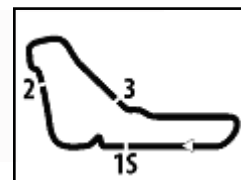

ACI Racing Weekend Monza, 20-21 Giugno 2026

Results Collective Test 1

Autodromo Monza 5.793 m

2 / 2

Penalty and Infringement

09.17	88	S. HANNA	#88 Lap Deleted (1'47.933) - Exceeded Track Limits T1
09.19	71	R. AL DHAHERI	#71 Lap Deleted (1'47.427) - Exceeded Track Limits T02
09.19	73	E. OLIVIERI	#73 Lap Deleted (1'47.841) - Exceeded Track Limits T02
09.26			RED FLAG
09.35			Green Flag
09.39	5	M. COSTA	#5 Lap Deleted (1'48.289) - Exceeded Track Limits T05
09.40	60	T. STOLCERMANIS	#60 Lap Deleted (1'50.593) - Exceeded Track Limits T05
09.40	15	A. ABKHAZAVA	#15 Lap Deleted (1'46.837) - Exceeded Track Limits T1
09.42	28	Z. CHI	#28 Lap Deleted (1'54.723) - Exceeded Track Limits T1
09.47	2	A. NINOVIC	#2 Lap Deleted (1'52.688) - Exceeded Track Limits T1
09.48	69	R. FRANCO	#69 Time Deleted (1'48.063) - Exceeded Track Limits T4
09.49	69	R. FRANCO	#69 Lap Deleted (1'46.881) - Exceeded Track Limits T02
09.53	3	S. ALMAOSHERJI	#3 Lap Deleted (1'56.681) - Exceeded Track Limits T02
09.55			RED FLAG
09.56	42	K. LEE	#42 Lap Deleted (1'48.633) - Exceeded Track Limits T05
09.58	95	A. MUNOZ	#95 Lap Deleted (1'55.410) - Exceeded Track Limits T05
10.02			Green Flag
10.15	42	K. LEE	#42 Lap Deleted (1'50.070) - Exceeded Track Limits T02
10.22	7	A. DUPÉ	#7 Lap Deleted (1'59.193) - Exceeded Track Limits T1
10.22	69	R. FRANCO	#69 Lap Deleted (1'48.860) - Exceeded Track Limits T1
10.23	2	A. NINOVIC	#2 Lap Deleted (1'46.886) - Exceeded Track Limits T02
10.24	98	S. WHELDON	#98 Lap Deleted (1'49.594) - Exceeded Track Limits T1
10.26	7	A. DUPÉ	#7 Lap Deleted (1'58.843) - Exceeded Track Limits T1
10.27	98	S. WHELDON	#98 Lap Deleted (2'17.016) - Exceeded Track Limits T1
10.31	23	R. ALIBHAI	#23 Lap Deleted (1'50.922) - Exceeded Track Limits T05
10.34	3	S. ALMAOSHERJI	#3 Lap Deleted (2'03.045) - Exceeded Track Limits T1
10.42	15	A. ABKHAZAVA	#15 Lap Deleted (1'48.081) - Exceeded Track Limits T1
10.49	87	K. DARYANANI	#87 Lap Deleted (1'53.028) - Exceeded Track Limits T1
10.50	28	Z. CHI	#28 Lap Deleted (1'48.690) - Exceeded Track Limits T1
10.52	3	S. ALMAOSHERJI	#3 Lap Deleted (1'53.524) - Exceeded Track Limits T1
10.53	23	R. ALIBHAI	#23 Lap Deleted (2'03.328) - Exceeded Track Limits T1
10.53	24	J. ROUSSEL	#24 Lap Deleted (1'52.759) - Exceeded Track Limits T1
10.53	88	S. HANNA	#88 Lap Deleted (2'46.111) - Exceeded Track Limits T4
10.57	69	R. FRANCO	#69 Lap Deleted (1'59.377) - Exceeded Track Limits T1
10.57	27	M. GIACCARDI	#27 Lap Deleted (1'52.314) - Exceeded Track Limits T02
10.58	78	G. GOMEZ	#78 Lap Deleted (1'50.991) - Exceeded Track Limits T1

Fastest Laps Sequence

No.	Entrant	Nat	Team	Car	Local Time	Time	Gap	Avg
4	R. SEEWORUTHUN	GBR	Rodin Motorsport	Formula Regional T326	09:04'45.806	1'59.664		174,278
4	R. SEEWORUTHUN	GBR	Rodin Motorsport	Formula Regional T326	09:06'42.258	1'56.452	-3.212	179,085
4	R. SEEWORUTHUN	GBR	Rodin Motorsport	Formula Regional T326	09:10'29.339	1'48.802	-7.650	191,677
99	G. MASCHIO	ITA	RPM	Formula Regional T326	09:15'53.889	1'48.495	-0.307	192,219
33	M. POPOV	ITA	Trident Motorsport	Formula Regional T326	09:16'15.707	1'47.954	-0.541	193,182
71	R. AL DHAHERI	UAE	R-ace GP	Formula Regional T326	09:17'13.497	1'47.210	-0.744	194,523
11	F. MACEDO	PRT	Van Amersfoort Racing	Formula Regional T326	09:17'24.848	1'47.011	-0.199	194,885
33	M. POPOV	ITA	Trident Motorsport	Formula Regional T326	09:18'02.561	1'46.854	-0.157	195,171
55	D. GOWDA	IND	Van Amersfoort Racing	Formula Regional T326	09:19'23.636	1'46.639	-0.215	195,564
71	R. AL DHAHERI	UAE	R-ace GP	Formula Regional T326	09:20'47.533	1'46.609	-0.030	195,620
24	J. ROUSSEL	FRA	CL Motorsport	Formula Regional T326	09:20'57.555	1'46.437	-0.172	195,936
11	F. MACEDO	PRT	Van Amersfoort Racing	Formula Regional T326	09:21'00.428	1'46.017	-0.420	196,712
19	K. ANURAG	SGP	ART Grand Prix	Formula Regional T326	09:22'53.436	1'45.947	-0.070	196,842
2	A. NINOVIC	AUS	Rodin Motorsport	Formula Regional T326	09:44'15.187	1'45.714	-0.233	197,276
4	R. SEEWORUTHUN	GBR	Rodin Motorsport	Formula Regional T326	09:46'02.660	1'45.588	-0.126	197,511

Clerk of the Course : Renato Schmidt

Race Director : Tamas Zettner

Start 18/06/2026 09:00 End 11:01





ACI Racing Weekend Monza, 20-21 Giugno 2026

Ideal Times Collective Test 1

Autodromo Monza 5.793 m

No. Driver	Car	Seg. 1 Diff. 1	Seg. 2 Diff. 2	Seg. 3 Diff. 3	Seg. 4 Diff. 4	Ideal Time		
						Best Lap	Pos.	Diff.
1 95 MUNOZ A. (FRA)	Formula Regional T326	10.599 +0.251	23.610	35.263 +0.176	35.745	1'45.217 1'45.644	2	0.427
2 33 POPOV M. (ITA)	Formula Regional T326	10.649 +0.258	23.712 +0.032	35.311	35.720	1'45.392 1'45.682	5	0.290
3 4 SEEWORUTHUN R. (G)	Formula Regional T326	10.718 +0.095	23.695 +0.017	35.350	35.713	1'45.476 1'45.588	1	0.112
4 2 NINOVIC A. (AUS)	Formula Regional T326	10.793 +0.028	23.716 +0.131	35.263 +0.066	35.717	1'45.489 1'45.714	6	0.225
5 73 OLIVIERI E. (ITA)	Formula Regional T326	10.690 +0.233	23.672 +0.048	35.356	35.818 +0.099	1'45.536 1'45.916	9	0.380
6 67 SAETER M. (NOR)	Formula Regional T326	10.674 +0.075	23.773	35.255	35.857 +0.249	1'45.559 1'45.883	8	0.324
7 88 HANNA S. (COL)	Formula Regional T326	10.719 +0.061	23.617	35.316 +0.084	35.908 +0.017	1'45.560 1'45.722	7	0.162
8 15 ABKHAZAVA A. (KAZ)	Formula Regional T326	10.820 +0.033	23.790	35.296	35.707	1'45.613 1'45.646	3	0.033
9 28 CHI Z. (ITA)	Formula Regional T326	10.660 +0.171	23.873 +0.110	35.271	35.842	1'45.646 1'45.927	11	0.281
10 98 WHELDON S. (USA)	Formula Regional T326	10.912	23.862	35.083	35.808	1'45.665 1'45.665	4	
11 19 ANURAG K. (SGP)	Formula Regional T326	10.666 +0.162	23.750	35.407 +0.081	35.853 +0.028	1'45.676 1'45.947	12	0.271
12 71 AL DHAHERI R. (UAE)	Formula Regional T326	10.713 +0.010	23.767 +0.193	35.377	35.856 +0.009	1'45.713 1'45.925	10	0.212
13 12 SANO Y. (JPN)	Formula Regional T326	10.750 +0.182	23.437 +0.432	35.445 +0.330	36.093 +0.149	1'45.725 1'46.818	30	1.093
14 11 MACEDO F. (PRT)	Formula Regional T326	10.698 +0.183	23.890	35.265	35.885 +0.096	1'45.738 1'46.017	15	0.279
15 51 NAKAMURA-BERTA K.	Formula Regional T326	10.893 +0.041	23.710 +0.065	35.356 +0.007	35.883	1'45.842 1'45.955	13	0.113
16 60 STOLCERMANIS T. (LVA)	Formula Regional T326	10.751 +0.047	23.714 +0.106	35.400 +0.083	35.977 +0.051	1'45.842 1'46.129	17	0.287
17 78 GOMEZ G. (BRA)	Formula Regional T326	10.800	23.864	35.326 +0.098	35.903	1'45.893 1'45.991	14	0.098
18 47 KOSTIC A. (SRB)	Formula Regional T326	10.687 +0.144	23.797	35.432	36.001 +0.045	1'45.917 1'46.106	16	0.189
19 55 GOWDA D. (IND)	Formula Regional T326	10.811 +0.094	23.790 +0.102	35.343	35.988 +0.119	1'45.932 1'46.247	19	0.315
20 8 PRZYROWSKI J. (POL)	Formula Regional T326	10.823 +0.101	23.735 +0.277	35.417 +0.058	35.966	1'45.941 1'46.377	26	0.436
21 27 GIACCARDI M. (MCO)	Formula Regional T326	10.670 +0.015	23.818 +0.065	35.591 +0.009	35.894 +0.242	1'45.973 1'46.304	22	0.331
22 87 DARYANANI K. (IND)	Formula Regional T326	10.698 +0.225	23.829 +0.080	35.468	36.001	1'45.996 1'46.301	21	0.305
23 7 DUPÉ A. (FRA)	Formula Regional T326	10.841 +0.011	23.824 +0.318	35.392 +0.004	35.963	1'46.020 1'46.353	25	0.333
24 24 ROUSSEL J. (FRA)	Formula Regional T326	10.755 +0.114	23.761 +0.045	35.480	36.044	1'46.040 1'46.199	18	0.159
25 69 FRANCOT R. (NLD)	Formula Regional T326	10.805 +0.157	23.820	35.409	36.054 +0.017	1'46.088 1'46.262	20	0.174
26 99 MASCHIO G. (ITA)	Formula Regional T326	10.829 +0.174	23.964 +0.015	35.483 +0.007	35.856	1'46.132 1'46.328	23	0.196
27 3 ALMAOSHERJI S. (KWT)	Formula Regional T326	10.750 +0.140	23.752 +0.007	35.502 +0.025	36.169	1'46.173 1'46.345	24	0.172
28 42 LEE K. (KOR)	Formula Regional T326	10.814 +0.056	23.826 +0.104	35.498	36.096	1'46.234 1'46.394	27	0.160
29 23 ALIBHAI R. (USA)	Formula Regional T326	10.821 +0.013	23.779 +0.083	35.665 +0.083	36.067	1'46.332 1'46.428	28	0.096
30 5 COSTA M. (BRA)	Formula Regional T326	10.959 +0.016	23.938 +0.024	35.434 +0.091	36.054	1'46.385 1'46.516	29	0.131
Overall Ideal Time		10.599	23.437	35.083	35.707	1'44.826		



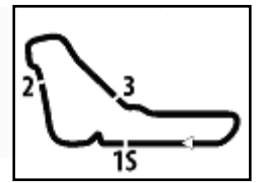

ACI Racing Weekend Monza, 20-21 Giugno 2026

Sectors and Speed Collective Test 1

Autodromo Monza 5.793 m

BEST LAP

1	4 SEEWOORUTHUN Reza	Formula Regional T326	1'45.588
2	95 MUNOZ Alexandre	Formula Regional T326	1'45.644
3	15 ABKHAZAVA Alexander	Formula Regional T326	1'45.646
4	98 WHELDON Sebastian	Formula Regional T326	1'45.665
5	33 POPOV Maksimilian	Formula Regional T326	1'45.682
6	2 NINOVIC Alex	Formula Regional T326	1'45.714
7	88 HANNA Salim	Formula Regional T326	1'45.722
8	67 SAETER Marcus	Formula Regional T326	1'45.883
9	73 OLIVIERI Emanuele	Formula Regional T326	1'45.916
10	71 AL DHAHERI Rashid	Formula Regional T326	1'45.925
11	28 CHI Zhenrui	Formula Regional T326	1'45.927
12	19 ANURAG Kabir	Formula Regional T326	1'45.947
13	51 NAKAMURA-BERTA Kean	Formula Regional T326	1'45.955
14	78 GOMEZ Gabriel	Formula Regional T326	1'45.991
15	11 MACEDO Francisco	Formula Regional T326	1'46.017
16	47 KOSTIC Andrija	Formula Regional T326	1'46.106
17	60 STOLCERMANIS Tomass	Formula Regional T326	1'46.129
18	24 ROUSSEL Jules	Formula Regional T326	1'46.199
19	55 GOWDA Dion	Formula Regional T326	1'46.247
20	69 FRANCO Reno	Formula Regional T326	1'46.262
21	87 DARYANANI Kai	Formula Regional T326	1'46.301
22	27 GIACCARDI Mattéo	Formula Regional T326	1'46.304
23	99 MASCHIO Giovanni	Formula Regional T326	1'46.328
24	3 ALMAOSHERJI Saqer	Formula Regional T326	1'46.345
25	7 DUPÉ Andrea	Formula Regional T326	1'46.353
26	8 PRZYROWSKI Jan	Formula Regional T326	1'46.377
27	42 LEE Kyuho	Formula Regional T326	1'46.394
28	23 ALIBHAI Rahim	Formula Regional T326	1'46.428
29	5 COSTA Miguel	Formula Regional T326	1'46.516
30	12 SANO Yuki	Formula Regional T326	1'46.818

SPEED

1	33 POPOV Maksimilian	Formula Regional T326	262,8
2	95 MUNOZ Alexandre	Formula Regional T326	261,5
3	28 CHI Zhenrui	Formula Regional T326	261,5
4	73 OLIVIERI Emanuele	Formula Regional T326	261,5
5	67 SAETER Marcus	Formula Regional T326	260,2
6	88 HANNA Salim	Formula Regional T326	259,0
7	87 DARYANANI Kai	Formula Regional T326	259,0
8	71 AL DHAHERI Rashid	Formula Regional T326	259,0
9	27 GIACCARDI Mattéo	Formula Regional T326	258,4
10	4 SEEWOORUTHUN Reza	Formula Regional T326	258,4
11	47 KOSTIC Andrija	Formula Regional T326	257,8
12	3 ALMAOSHERJI Saqer	Formula Regional T326	257,8
13	11 MACEDO Francisco	Formula Regional T326	257,8
14	7 DUPÉ Andrea	Formula Regional T326	257,1
15	8 PRZYROWSKI Jan	Formula Regional T326	257,1
16	78 GOMEZ Gabriel	Formula Regional T326	257,1
17	55 GOWDA Dion	Formula Regional T326	257,1
18	60 STOLCERMANIS Tomass	Formula Regional T326	256,5
19	42 LEE Kyuho	Formula Regional T326	256,5
20	19 ANURAG Kabir	Formula Regional T326	256,5
21	2 NINOVIC Alex	Formula Regional T326	256,5
22	99 MASCHIO Giovanni	Formula Regional T326	255,9
23	23 ALIBHAI Rahim	Formula Regional T326	255,9
24	15 ABKHAZAVA Alexander	Formula Regional T326	255,9
25	24 ROUSSEL Jules	Formula Regional T326	255,9
26	12 SANO Yuki	Formula Regional T326	253,5
27	69 FRANCO Reno	Formula Regional T326	253,5
28	51 NAKAMURA-BERTA Kean	Formula Regional T326	252,9
29	98 WHELDON Sebastian	Formula Regional T326	252,3
30	5 COSTA Miguel	Formula Regional T326	250,0

SEG. 1

1	95 MUNOZ Alexandre	10.599
2	33 POPOV Maksimilian	10.649
3	28 CHI Zhenrui	10.660
4	19 ANURAG Kabir	10.666
5	27 GIACCARDI Mattéo	10.670
6	67 SAETER Marcus	10.674
7	47 KOSTIC Andrija	10.687
8	73 OLIVIERI Emanuele	10.690
9	11 MACEDO Francisco	10.698
10	87 DARYANANI Kai	10.698
11	71 AL DHAHERI Rashid	10.713
12	4 SEEWOORUTHUN Reza	10.718
13	88 HANNA Salim	10.719
14	3 ALMAOSHERJI Saqer	10.750
15	12 SANO Yuki	10.750
16	60 STOLCERMANIS Tomas	10.751
17	24 ROUSSEL Jules	10.755
18	2 NINOVIC Alex	10.793
19	78 GOMEZ Gabriel	10.800
20	69 FRANCO Reno	10.805
21	55 GOWDA Dion	10.811
22	42 LEE Kyuho	10.814
23	15 ABKHAZAVA Alexander	10.820
24	23 ALIBHAI Rahim	10.821
25	8 PRZYROWSKI Jan	10.823
26	99 MASCHIO Giovanni	10.829
27	7 DUPÉ Andrea	10.841
28	51 NAKAMURA-BERTA Ke	10.893
29	98 WHELDON Sebastian	10.912
30	5 COSTA Miguel	10.959

SEG. 2

1	12 SANO Yuki	23.437
2	95 MUNOZ Alexandre	23.610
3	88 HANNA Salim	23.617
4	73 OLIVIERI Emanuele	23.672
5	4 SEEWOORUTHUN Reza	23.695
6	51 NAKAMURA-BERTA Ke	23.710
7	33 POPOV Maksimilian	23.712
8	60 STOLCERMANIS Tomas	23.714
9	2 NINOVIC Alex	23.716
10	8 PRZYROWSKI Jan	23.735
11	19 ANURAG Kabir	23.750
12	3 ALMAOSHERJI Saqer	23.752
13	24 ROUSSEL Jules	23.761
14	71 AL DHAHERI Rashid	23.767
15	67 SAETER Marcus	23.773
16	23 ALIBHAI Rahim	23.779
17	15 ABKHAZAVA Alexander	23.790
18	55 GOWDA Dion	23.790
19	47 KOSTIC Andrija	23.797
20	27 GIACCARDI Mattéo	23.818
21	69 FRANCO Reno	23.820
22	7 DUPÉ Andrea	23.824
23	42 LEE Kyuho	23.826
24	87 DARYANANI Kai	23.829
25	98 WHELDON Sebastian	23.862
26	78 GOMEZ Gabriel	23.864
27	28 CHI Zhenrui	23.873
28	11 MACEDO Francisco	23.890
29	5 COSTA Miguel	23.938
30	99 MASCHIO Giovanni	23.964

SEG. 3

1	98 WHELDON Sebastian	35.083
2	67 SAETER Marcus	35.255
3	2 NINOVIC Alex	35.263
4	95 MUNOZ Alexandre	35.263
5	11 MACEDO Francisco	35.265
6	28 CHI Zhenrui	35.271
7	15 ABKHAZAVA Alexander	35.296
8	33 POPOV Maksimilian	35.311
9	88 HANNA Salim	35.316
10	78 GOMEZ Gabriel	35.326
11	55 GOWDA Dion	35.343
12	4 SEEWOORUTHUN Reza	35.350
13	51 NAKAMURA-BERTA Ke	35.356
14	73 OLIVIERI Emanuele	35.356
15	71 AL DHAHERI Rashid	35.377
16	7 DUPÉ Andrea	35.392
17	60 STOLCERMANIS Tomas	35.400
18	19 ANURAG Kabir	35.407
19	69 FRANCO Reno	35.409
20	8 PRZYROWSKI Jan	35.417
21	47 KOSTIC Andrija	35.432
22	5 COSTA Miguel	35.434
23	12 SANO Yuki	35.445
24	87 DARYANANI Kai	35.468
25	24 ROUSSEL Jules	35.480
26	99 MASCHIO Giovanni	35.483
27	42 LEE Kyuho	35.498
28	3 ALMAOSHERJI Saqer	35.502
29	27 GIACCARDI Mattéo	35.591
30	23 ALIBHAI Rahim	35.665

SEG. 4

1	15 ABKHAZAVA Alexander	35.707
2	4 SEEWOORUTHUN Reza	35.713
3	2 NINOVIC Alex	35.717
4	33 POPOV Maksimilian	35.720
5	95 MUNOZ Alexandre	35.745
6	98 WHELDON Sebastian	35.808
7	73 OLIVIERI Emanuele	35.818
8	28 CHI Zhenrui	35.842
9	19 ANURAG Kabir	35.853
10	71 AL DHAHERI Rashid	35.856
11	99 MASCHIO Giovanni	35.856
12	67 SAETER Marcus	35.857
13	51 NAKAMURA-BERTA Ke	35.883
14	11 MACEDO Francisco	35.885
15	27 GIACCARDI Mattéo	35.894
16	78 GOMEZ Gabriel	35.903
17	88 HANNA Salim	35.908
18	7 DUPÉ Andrea	35.963
19	8 PRZYROWSKI Jan	35.966
20	60 STOLCERMANIS Tomas	35.977
21	55 GOWDA Dion	35.988
22	87 DARYANANI Kai	36.001
23	47 KOSTIC Andrija	36.001
24	24 ROUSSEL Jules	36.044
25	5 COSTA Miguel	36.054
26	69 FRANCO Reno	36.054
27	23 ALIBHAI Rahim	36.067
28	12 SANO Yuki	36.093
29	42 LEE Kyuho	36.096
30	3 ALMAOSHERJI Saqer	36.169



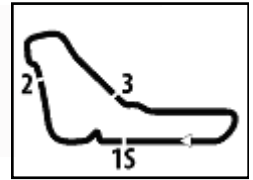

ACI Racing Weekend Monza, 20-21 Giugno 2026

Analysis Collective Test 1

Autodromo Monza 5.793 m

1 / 8

2 A. NINOVIC (1'45.714)								4 R. SEEWORUTHUN (1'45.588)							
Lap	Seg.1	Seg.2	Seg.3	Seg.4	Lap Time	km/h	Local Time	Lap	Seg.1	Seg.2	Seg.3	Seg.4	Lap Time	km/h	Local Time
1	18'12.992	31.536	45.357	55.505	20'05.061P	140,8	9:02'56.957	1	11.836	32.213	44.911	43.648	147,7	9:02'46.142	
2	11.992	26.638	38.595	38.105	1'55.330	227,8	9:24'57.348	2	11.667	25.913	38.723	40.149	1'56.452	224,1	9:06'42.258
3	11.232	24.591	39.225	56.639	2'11.687CP	229,8	9:27'09.035	3	12.104	27.515	39.807	38.853	1'58.279	179,4	9:08'40.537
4	8'15.276	26.614	38.187	38.014	9'58.091P	198,2	9:37'07.126	4	11.051	24.575	36.396	36.780	1'48.802	248,8	9:10'29.339
5	11.030	24.199	36.100	36.361	1'47.690	250,0	9:38'54.816	5	11.707	27.301	40.496	48.725	2'08.229P	190,1	9:12'37.568
6	10.978	24.112	35.807	36.219	1'47.116	251,2	9:40'41.932	6	8'33.948	31.382	40.459	40.169	10'25.958P	133,2	9:23'03.526
7	10.995	24.164	36.252	36.130	1'47.541	251,2	9:42'29.473	7	11.482	27.280	37.748	39.470	1'55.980	198,2	9:24'59.506
8	10.821	23.847	35.329	35.717	1'45.714	254,7	9:44'15.187	8	11.254	24.430	38.225	57.493	2'11.402CP	239,5	9:27'10.908
9	10.882	23.810	35.318	39.230	1'49.240	252,3	9:46'04.422	9	8'14.121	26.814	38.307	38.756	9'57.998P	186,9	9:37'08.906
10	10.829	26.873	38.042	36.944	1'52.688C	254,7	9:47'57.115	10	10.964	24.144	35.712	36.082	1'46.902	252,3	9:38'55.808
11	10.821	23.813	35.579	36.088	1'46.301	254,7	9:49'43.416	11	10.867	23.877	35.670	35.910	1'46.324	254,1	9:40'42.132
12	10.906	23.838	35.528	36.161	1'46.433	253,5	9:51'29.849	12	10.772	23.977	35.540	35.934	1'46.223	252,3	9:42'28.355
13	10.837	23.716	35.445	43.269	1'53.267P	255,9	9:53'23.116	13	10.945	23.941	35.472	38.359	1'48.717	251,2	9:44'17.072
14	19'08.237	28.166	40.993	40.906	20'58.302P	190,5	10:14'21.418	14	10.813	23.712	35.350	35.713	1'45.588	254,7	9:46'02.660
15	12.372	26.065	42.875	40.228	2'01.540	214,3	10:16'22.958	15	10.782	23.731	35.451	35.876	1'45.840	255,3	9:47'48.500
16	12.933	26.049	37.218	36.992	1'53.192	228,8	10:18'16.150	16	10.718	23.813	35.397	42.295	1'52.223P	258,4	9:49'40.723
17	10.881	24.026	35.531	35.935	1'46.373	253,5	10:20'02.523	17	22'53.005	26.884	42.114	39.798	24'41.801P	182,7	10:14'22.524
18	10.898	24.220	35.795	35.973	1'46.886C	254,7	10:21'49.409	18	12.363	26.132	42.546	40.916	2'01.957	228,8	10:16'24.481
19	10.923	23.765	35.716	35.926	1'46.330	251,2	10:23'35.739	19	10.881	23.943	35.760	35.983	1'46.567	252,3	10:18'11.048
20	10.921	23.797	35.862	35.906	1'46.486	252,9	10:25'22.225	20	10.926	23.970	35.808	36.028	1'46.732	252,3	10:19'57.780
21	10.933	23.973	35.263	35.770	1'45.939	252,3	10:27'08.164	21	13.864	26.836	36.757	36.287	1'53.744	214,7	10:21'51.524
22	10.876	23.830	35.721	47.163	1'57.590P	252,3	10:29'05.754	22	10.910	23.813	35.632	35.965	1'46.320	252,3	10:23'37.844
23	15'12.940	27.681	39.934	40.246	17'00.801P	157,9	10:46'06.555	23	10.886	23.852	35.634	44.125	1'54.497	252,9	10:25'32.341
24	11.853	25.789	37.144	37.090	1'51.876	232,8	10:47'58.431	24	10.980	23.990	35.566	43.832	1'54.368P	251,2	10:27'26.709
25	10.922	24.081	36.710	36.598	1'48.311	253,5	10:49'46.742	25	16'53.089	30.360	41.297	40.376	18'45.122P	177,0	10:46'11.831
26	10.916	24.000	36.017	39.730	1'50.663	253,5	10:51'37.405	26	11.813	25.538	37.896	38.109	1'53.356	231,3	10:48'05.187
27	10.838	28.197	36.110	36.420	1'51.565	252,3	10:53'28.970	27	11.266	24.426	36.508	36.566	1'48.766	247,1	10:49'53.953
28	10.841	23.727	35.538	35.967	1'46.073	254,7	10:55'15.043	28	10.953	24.087	35.814	37.243	1'48.097	251,2	10:51'42.050
29	10.793	23.871	35.530	35.979	1'46.173	256,5	10:57'01.216	29	10.926	26.714	36.507	37.544	1'51.691	242,7	10:53'33.741
30	10.800	25.596	36.294	36.375	1'49.065	255,3	10:58'50.281	30	10.905	24.082	35.619	36.176	1'46.782	252,3	10:55'20.523
31	10.879	23.755	35.582	35.876	1'46.092	254,1	11:00'36.373	31	10.887	23.695	35.632	36.067	1'46.281	254,1	10:57'06.804
32								32	10.946	23.830	35.667	35.869	1'46.312	253,5	10:58'53.116
33								33	10.835	23.699	35.489	35.951	1'45.974	255,9	11:00'39.090

3 S. ALMAOSHERJI (1'46.345)								5 M. COSTA (1'46.516)							
Lap	Seg.1	Seg.2	Seg.3	Seg.4	Lap Time	km/h	Local Time	Lap	Seg.1	Seg.2	Seg.3	Seg.4	Lap Time	km/h	Local Time
1	5'32.066	32.321	45.795	54.194	134,3	9:02'54.847									
2	11.199	27.239	39.934	39.839	7'19.078P	190,1	9:10'13.925								
3	11.021	24.462	36.137	37.242	1'48.862	250,0	9:13'54.790	1	14'03.693	27.072	39.021	39.283	15'49.069P	186,2	9:18'50.407
4	10.977	24.082	36.004	41.616	1'52.679	253,5	9:15'47.469	2	11.857	26.282	39.826	40.299	1'58.264	219,1	9:20'48.671
5	10.865	24.280	36.155	36.372	1'47.672	254,7	9:17'35.141	3	11.674	25.741	38.166	37.525	1'53.106	232,8	9:22'41.777
6	10.799	23.903	35.669	36.557	1'46.928	256,5	9:19'22.069	4	10.979	24.180	35.858	36.453	1'47.470	250,0	9:24'29.247
7	10.750	24.123	35.808	37.388	1'48.069	257,8	9:21'10.138	5	11.157	24.189	35.799	48.935	2'00.080CP	243,8	9:26'29.327
8	11.099	24.167	36.617	36.659	1'48.542	251,2	9:22'58.680	6	9'16.213	25.877	36.695	36.764	10'55.549P	193,9	9:37'24.876
9	10.961	24.157	36.396	43.914	1'55.428P	251,2	9:24'54.108	7	11.081	24.127	36.793	36.288	1'48.289C	247,7	9:39'13.165
10	14'11.930	26.167	37.877	37.074	15'53.048P	147,7	9:40'47.156	8	11.042	23.981	35.703	36.256	1'46.982	247,7	9:41'00.147
11	10.869	24.138	35.777	36.431	1'47.215	254,7	9:42'34.371	9	11.026	24.028	35.434	36.071	1'46.559	248,8	9:42'46.706
12	10.889	23.949	35.528	36.381	1'46.747	253,5	9:44'21.118	10	10.959	23.938	35.716	36.462	1'47.075	250,0	9:44'33.781
13	10.837	23.913	35.657	36.253	1'46.660	254,7	9:46'07.778	11	10.975	23.962	35.525	36.054	1'46.516	250,0	9:46'20.297
14	10.889	23.805	35.737	36.317	1'46.748	254,7	9:47'54.526	12	11.287	27.314	36.777	37.060	1'52.438	218,2	9:48'12.735
15	10.931	24.610	37.517	43.623	1'56.681C	253,5	9:49'51.207	13	11.019	23.987	35.496	37.402	1'47.904	250,0	9:50'00.639
16	10.922	24.042	35.651	36.261	1'46.876	252,3	9:51'38.083	14	11.000	24.005	35.612	43.102	1'53.719P	250,0	9:51'54.358
17	10.914	23.803	35.649	43.670	1'54.036P	252,3	9:53'32.119	15	12'04.053	26.171	36.606	37.466	13'44.296P	197,4	10:05'38.654
18	26'05.203	31.773	39.343	37.743	27'54.062P	93,5	10:21'26.181	16	11.176	24.068	35.816	36.441	1'47.501	246,0	10:07'26.155
19	11.140	24.850	36.981	39.093	1'52.064	247,7	10:23'18.245	17	11.143	23.988	35.749	36.294	1'47.174	246,6	10:09'13.329
20	10.952	24.078	35.752	36.478	1'47.260	251,2	10:25'05.505	18	11.096	24.064	35.604	36.150	1'46.914	247,7	10:11'00.243
21	10.935	23.907	35.513	36.371	1'46.726	252,3	10:26'52.231	19	11.055	24.661	35.655	43.198	1'54.569P	250,0	10:12'54.812
22	10.893	23.950	35.618	36.407	1'46.868	252,9	10:28'39.099	20	29'54.692	26.489	38.259	38.519	31'37.959P	187,2	10:44'32.771
23	10.901	23.752	35.502	36.317	1'46.472	253,5	10:30'25.571	21	11.625	25.214	39.209	39.845	1'55.893	225,5	10:46'28.664
24	10.890	23.759	35.527	36.169	1'46.345	253,5	10:32'11.916	22	11.299	24.674	36.223	37.846	1'50.042	243,2	10:48'18.706
25	10.954	28.579	37.055	46.457	2'03.045CP	251,2	10:34'14.961	23	11.249	24.386	36.211	36.959	1'48.805	244,9	10:50'07.511
26	15'00.841	27.458	40.218	38.108	16'46.625P	191,2	10:51'01.586	24	11.247	24.402	36.089	37.636	1'49.374	244,9	10:51'56.885
27	11.132	26.067	38.827	37.498	1'53.524C	247,1	10:52'55.110	25	11.394	25.059	36.191	40.923	1'53.567	220,0	10:53'50.452
28	11.021	24.644	36.877	44.599	1'57.141	251,2	10:54'52.251	26	11.249	24.368	36.098	43.545	1'55.260P	244,9	10:55'45.712
29	11.212	26.810	36.820	45.956	2'00.798P	219,1	10:56'53.049								

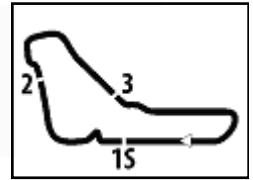

ACI Racing Weekend Monza, 20-21 Giugno 2026

Analysis Collective Test 1

Autodromo Monza 5.793 m

2 / 8

7 A. DUPÉ (1'46.353)						
Lap	Seg.1	Seg.2	Seg.3	Seg.4	Lap Time	Local Time
		29.483	42.641	59.152	147.5	9:03'12.422
1	6'56.751	29.670	39.337	39.388	8'45.146P	170,6 9:11'57.568
2	11.372	25.066	37.392	40.044	1'53.874	237,4 9:13'51.442
3	11.191	25.036	36.877	47.926	2'01.030	246,0 9:15'52.472
4	10.972	24.125	36.020	36.375	1'47.492	252,3 9:17'39.964
5	10.841	24.226	35.714	36.689	1'47.470	254,7 9:19'27.434
6	10.923	24.005	35.538	37.334	1'47.800	252,9 9:21'15.234
7	10.922	24.002	35.670	36.082	1'46.676	253,5 9:23'01.910
8	10.962	24.235	35.890	38.253	1'49.340	252,3 9:24'51.250
9	10.881	23.877	36.089	57.853	2'08.700CP	57,45 9:26'59.950
10	9'37.403	27.030	40.502	40.579	11'25.514P	154,1 9:38'25.464
11	10.982	24.032	36.043	37.684	1'48.741	251,2 9:40'14.205
12	10.886	23.987	35.392	36.243	1'46.508	253,5 9:42'00.713
13	10.852	24.142	35.396	35.963	1'46.353	254,7 9:43'47.066
14	12.126	27.932	39.585	47.742	2'07.385P	165,1 9:45'54.451
15	27'17.316	30.430	42.419	38.175	29'08.340P	194,9 10:15'02.791
16	11.444	24.769	36.476	36.564	1'49.253	237,9 10:16'52.044
17	11.059	24.005	35.675	36.313	1'47.052	247,7 10:18'39.096
18	10.986	23.951	35.619	36.165	1'46.721	250,0 10:20'25.817
19	11.034	33.218	38.341	36.600	1'59.193C	248,8 10:22'25.010
20	10.953	23.920	35.538	36.229	1'46.640	251,2 10:24'11.650
21	11.028	26.690	41.589	39.536	1'58.843C	249,4 10:26'10.493
22	10.930	23.935	35.502	36.232	1'46.599	252,3 10:27'57.092
23	10.922	24.032	35.530	36.191	1'46.675	252,3 10:29'43.767
24	10.966	24.002	35.578	43.650	1'54.196P	251,2 10:31'37.963
25	13'21.513	29.373	40.254	38.511	15'09.651P	182,1 10:46'47.614
26	11.015	24.445	37.027	36.713	1'49.200	252,3 10:48'36.814
27	10.916	24.049	35.733	36.344	1'47.042	254,1 10:50'23.856
28	11.124	31.878	37.834	44.304	2'05.140P	212,6 10:52'28.996
29	55.660	28.180	40.075	36.771	2'40.686P	165,6 10:55'09.682
30	10.845	23.977	36.733	36.677	1'48.232	257,1 10:56'57.914
31	10.865	23.824	35.774	36.295	1'46.758	253,5 10:58'44.672
32	10.853	23.850	35.898	36.439	1'47.040	254,7 11:00'31.712

8 J. PRZYROWSKI (1'46.377)						
Lap	Seg.1	Seg.2	Seg.3	Seg.4	Lap Time	Local Time
		28.537	40.650	1'00.749	188.5	9:03'37.092
1	13'25.632	27.413	39.202	38.771	15'11.018P	182,1 9:18'48.110
2	11.258	26.354	41.356	44.635	2'03.603	246,6 9:20'51.713
3	10.882	24.320	35.991	36.350	1'47.543	253,5 9:22'39.256
4	10.917	23.960	35.625	36.301	1'46.803	251,2 9:24'26.059
5	10.830	23.905	36.337	45.840	1'56.912CP	254,1 9:26'22.971
6	12'19.717	25.589	36.225	36.414	13'57.945P	203,0 9:40'20.916
7	10.959	23.896	35.659	36.211	1'46.725	251,7 9:42'07.641
8	10.933	23.995	35.632	36.040	1'46.600	251,2 9:43'54.241
9	10.928	23.907	36.593	38.749	1'50.177	252,3 9:45'44.418
10	10.853	23.735	37.273	36.282	1'48.143	253,5 9:47'32.561
11	10.924	24.012	35.475	35.966	1'46.377	252,3 9:49'18.938
12	11.123	25.794	37.075	39.162	1'53.154	214,3 9:51'12.092
13	10.823	23.909	36.502	36.452	1'47.686	257,1 9:52'59.778
14	10.857	23.928	35.417	43.660	1'53.862P	252,3 9:54'53.640
15	48'15.442	26.845	38.742	38.813	49'59.842P	195,3 10:44'53.482
16	11.367	26.106	37.731	37.284	1'52.488	240,5 10:46'45.970
17	11.311	24.579	36.222	37.077	1'49.189	242,7 10:48'35.159
18	11.292	24.525	36.000	37.436	1'49.253	243,8 10:50'24.412
19	11.562	28.223	38.194	37.237	1'55.216	196,0 10:52'19.628
20	11.221	24.362	36.051	36.911	1'48.545	244,9 10:54'08.173
21	11.225	24.727	35.904	45.588	1'57.444P	246,0 10:56'05.617

11 F. MACEDO (1'46.017)						
Lap	Seg.1	Seg.2	Seg.3	Seg.4	Lap Time	Local Time
		27.091	39.901	1'00.446	187.8	9:03'14.071
1	6'38.890	26.488	39.008	40.552	8'24.938P	187,5 9:11'39.009
2	11.715	25.373	40.180	41.799	1'59.067	222,7 9:13'38.076
3	11.396	25.068	41.212	42.085	1'59.761	226,4 9:15'37.837

4	10.927	24.204	35.680	36.200	1'47.011	252,3 9:17'24.848
5	10.810	24.242	36.017	38.494	1'49.563	255,3 9:19'14.411
6	10.881	23.890	35.265	35.981	1'46.017	254,7 9:21'00.428
7	10.834	24.062	38.089	39.171	1'52.156	255,3 9:22'52.584
8	10.901	24.078	36.345	36.906	1'48.230	252,3 9:24'40.814
9	10.698	24.098	37.080	51.188	2'03.064CP	257,8 9:26'43.878
10	20'46.098	26.369	41.226	40.390	22'34.083P	196,7 9:49'17.961
11	11.003	24.000	35.667	36.262	1'46.932	252,3 9:51'04.893
12	10.962	23.977	36.299	36.563	1'47.801	252,3 9:52'52.694
13	17.674	27.045	36.449	36.343	1'57.511	132,5 9:54'50.205
14	10.958	27.012	42.555	52.830	2'13.355CP	252,3 9:57'03.560
15	19'09.480	28.788	42.140	40.966	21'01.374P	159,3 10:18'04.934
16	12.356	26.203	38.966	36.721	1'54.246	208,1 10:19'59.180
17	11.002	27.161	38.871	36.660	1'53.694	249,4 10:21'52.874
18	10.901	23.994	35.733	36.289	1'46.917	253,5 10:23'39.791
19	10.929	24.133	35.473	43.681	1'54.216	252,3 10:25'34.007
20	10.916	23.913	35.483	35.996	1'46.308	252,3 10:27'20.315
21	12.475	34.481	44.036	47.958	2'18.950P	141,2 10:29'39.265
22	4'31.620	27.324	37.015	44.534	6'20.493P	157,0 10:35'59.758
23	10.903	23.964	36.328	36.372	1'47.567	252,3 10:37'47.325
24	10.929	24.245	35.407	35.885	1'46.466	253,5 10:39'33.791
25	10.912	26.875	35.462	36.706	1'49.955	253,5 10:41'23.746
26	10.961	23.907	42.368	53.073	2'10.309P	251,2 10:43'34.055
27	9'04.205	30.195	42.689	50.207	11'07.296P	155,8 10:54'41.351
28	44.053	27.570	39.954	38.271	2'29.848P	144,4 10:57'11.199
29	11.337	25.466	37.483	37.100	1'51.386	242,7 10:59'02.585
30	11.315	24.612	38.013	54.784	2'08.724P	243,8 11:01'11.309

12 Y. SANO (1'46.818)						
Lap	Seg.1	Seg.2	Seg.3	Seg.4	Lap Time	Local Time
		29.437	43.393	59.953	154,1	9:03'30.873
1	6'07.324	27.932	41.388	44.279	8'00.923P	176,2 9:11'31.796
2	13.061	26.613	40.172	41.151	2'00.997	203,4 9:13'32.793
3	11.914	25.240	41.512	39.464	1'58.130	220,9 9:15'30.923
4	11.091	24.331	35.904	36.628	1'47.954	247,7 9:17'18.877
5	11.010	23.437	36.082	36.606	1'47.135	251,2 9:19'06.012
6	11.041	23.904	35.775	36.326	1'47.046	250,6 9:20'53.058
7	10.916	23.873	36.415	36.407	1'47.611	253,5 9:22'40.669
8	10.932	23.869	35.775	36.242	1'46.818	252,3 9:24'27.487
9	10.892	24.048	35.445	46.640	1'57.025CP	253,5 9:26'24.512
10	16'02.755	26.057	38.957	36.993	17'44.762P	189,1 9:44'09.274
11	11.069	24.248	35.830	36.281	1'47.428	247,1 9:45'56.702
12	10.980	24.014	35.893	36.093	1'46.980	250,0 9:47'43.682
13	10.962	23.964	37.788	40.218	1'52.932	250,6 9:49'36.614
14	11.030	23.987	38.642	36.945	1'50.604	249,4 9:51'27.218
15	11.078	23.871	35.722	43.404	1'54.075P	248,8 9:53'21.293
16	14'36.158	27.921	38.892	37.563	16'20.534P	170,3 10:09'41.827
17	11.221	24.240	36.046	44.320	1'55.827	243,8 10:11'37.654
18	10.962	24.430	36.659	36.881	1'48.932	252,3 10:13'26.586
19	10.966	23.909	36.062	36.652	1'47.589	252,3 10:15'14.175
20	11.062	24.068	36.372	43.779	1'55.281P	248,3 10:17'09.456
21	20'45.401	29.929	40.741	40.488	22'36.559P	152,8 10:39'46.015
22	12.815	25.794	39.102	38.423	1'56.134	216,0 10:41'42.149
23	12.439	28.573	44.610	45.833	2'11.455	208,1 10:43'53.604
24	11.014	23.964	49.165	40.433	2'04.576	251,2 10:45'58.180
25	11.014	24.000	35.810	36.286	1'47.110	250,0 10:47'45.290
26	10.970	23.985	36.301	38.297	1'49.553	252,3 10:49'34.843
27	10.750	24.055	37.129	37.352	1'49.286	252,3 10:51'24.129
28	10.938	26.735	38.363	38.754	1'54.790	253,5 10:53'18.919
29	10.939	23.968	36.563	37.671	1'49.141	252,3 10:55'08.060
30	10.861	24.070	36.295	36.349	1'47.575	253,5 10:56'55.635
31	10.987	23.914	35.862	37.001	1'47.764	251,2 10:58'43.399
32	11.014	24.131	35.936	44.116	1'55.197P	250,6 11:00'38.596

15 A. ABKHAZAVA (1'45.646)						
Lap	Seg.1	Seg.2	Seg.3	Seg.4	Lap Time	Local Time
		29.082	39.517	45.723	155,4	9:02'45.941
1	18'46.849	26.235	37.729	38.760	20'29.573P	200,0 9:23'15.514

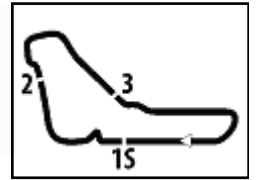

ACI Racing Weekend Monza, 20-21 Giugno 2026

Analysis Collective Test 1

Autodromo Monza 5.793 m

3 / 8

2	13.343	25.869	37.909	37.663	1'54.784	225,9	9:25'10.298	4	11.004	24.273	36.773	37.300	1'49.350	251,2	9:15'50.191
3	11.011	24.453	41.536	1'03.082	2'20.082CP	250,0	9:27'30.380	5	10.872	24.282	36.244	36.732	1'48.130	254,7	9:17'38.321
4	8'03.910	24.885	36.197	43.185	9'48.177P	203,8	9:37'18.557	6	10.907	24.117	36.805	37.917	1'49.746	252,3	9:19'28.067
5	11.014	23.990	35.504	36.561	1'47.069	251,2	9:39'05.626	7	10.841	23.903	36.091	37.026	1'47.861	255,3	9:21'15.928
6	10.956	23.447	36.225	36.209	1'46.837C	252,3	9:40'52.463	8	10.874	24.789	36.230	36.736	1'48.629	254,1	9:23'04.557
7	10.871	24.036	35.581	35.966	1'46.454	253,5	9:42'38.917	9	10.854	24.046	36.023	36.810	1'47.733	255,9	9:24'52.290
8	10.820	23.805	38.928	44.535	1'58.088	255,9	9:44'37.005	10	11.432	24.375	38.718	56.085	2'10.610CP	236,8	9:27'02.900
9	10.853	23.790	35.296	35.707	1'45.646	254,7	9:46'22.651	11	11'41.720	26.532	38.057	37.534	13'23.843P	182,7	9:40'26.743
10	10.861	23.962	35.381	42.246	1'52.450P	254,7	9:48'15.101	12	11.026	24.360	36.440	36.609	1'48.435	249,4	9:42'15.178
11	22'54.875	27.227	37.873	46.122	2'46.097P	194,6	10:13'01.198	13	10.972	24.074	36.002	36.638	1'47.686	251,2	9:44'02.864
12	47.350	36.990	46.432	37.278	2'48.050P	196,0	10:15'49.248	14	10.924	24.216	35.676	36.530	1'47.346	252,3	9:45'50.210
13	11.262	24.312	36.201	36.533	1'48.308	244,9	10:17'37.556	15	10.944	24.032	35.765	36.327	1'47.068	252,3	9:47'37.278
14	10.980	24.163	36.065	36.450	1'47.658	248,3	10:19'25.214	16	10.904	23.978	35.770	36.333	1'46.985	254,7	9:49'24.263
15	11.099	24.489	36.020	36.940	1'48.548	246,6	10:21'13.762	17	11.431	27.721	37.902	36.692	1'53.746	182,1	9:51'18.009
16	11.356	24.091	37.074	36.835	1'49.356	240,5	10:23'03.118	18	10.870	23.779	35.704	36.469	1'46.822	254,7	9:53'04.831
17	11.034	24.860	36.303	36.915	1'49.112	246,0	10:24'52.230	19	10.821	23.792	35.748	36.067	1'46.428	255,9	9:54'51.259
18	11.246	24.778	36.144	50.522	2'02.690P	244,9	10:26'54.920	20	10.853	27.066	43.014	53.273	2'14.206CP	255,9	9:57'05.465
19	9'36.302	25.439	36.671	43.152	1'21.564P	195,3	10:38'16.484	21	18'39.100	30.862	40.787	43.252	20'34.001P	177,0	10:17'39.466
20	40.429	24.991	36.284	37.114	2'18.818P	195,3	10:40'35.302	22	11.322	24.995	37.378	37.891	1'51.586	228,3	10:19'31.052
21	11.320	24.002	36.162	36.597	1'48.081C	242,7	10:42'23.383	23	11.132	24.243	36.623	36.833	1'48.831	247,1	10:21'19.883
22	11.286	24.375	35.968	36.562	1'48.191	243,8	10:44'11.574	24	10.928	24.083	36.082	36.555	1'47.648	252,3	10:23'07.531
23	11.067	24.202	36.093	37.391	1'48.753	246,6	10:46'00.327	25	10.986	23.974	35.807	36.354	1'47.121	250,6	10:24'54.652
24	10.969	24.701	35.716	36.411	1'47.797	247,7	10:47'48.124	26	10.848	24.557	37.262	38.549	1'51.216	254,7	10:26'45.868
25	11.070	25.164	36.343	36.468	1'49.045	247,7	10:49'37.169	27	10.941	23.898	35.937	40.146	1'50.922C	252,3	10:28'36.790
26	11.021	24.504	36.700	49.927	2'02.152P	248,8	10:51'39.321	28	11.000	23.989	35.810	36.529	1'47.328	251,2	10:30'24.118
								29	11.000	24.123	36.794	46.589	1'58.506P	250,0	10:32'22.624
								30	14'59.549	29.024	46.040	39.438	16'54.051P	176,5	10:49'16.675
								31	11.486	24.743	37.115	37.732	1'51.076	244,9	10:51'07.751
								32	12.918	28.311	42.431	39.668	2'03.328C	155,4	10:53'11.079
								33	10.882	24.206	38.775	37.995	1'51.858	255,3	10:55'02.937
								34	10.832	23.879	35.883	36.379	1'46.973	255,9	10:56'49.910
								35	10.854	24.498	35.665	42.006	1'53.023P	253,5	10:58'42.933

19 K. ANURAG (1'45.947)

Lap	Seg.1	Seg.2	Seg.3	Seg.4	Lap Time	km/h	Local Time
		32.345	45.941	52.657		135,5	9:02'50.612
1	6'57.082	29.043	41.519	41.990	8'49.634P	168,5	9:11'40.246
2	12.664	26.579	39.436	41.403	2'00.082	189,8	9:13'40.328
3	12.383	26.115	40.322	46.570	2'05.390	203,4	9:15'45.718
4	10.923	24.558	35.892	36.538	1'47.911	250,0	9:17'33.629
5	10.894	24.078	36.180	36.215	1'47.367	253,5	9:19'20.996
6	10.891	24.079	35.551	35.972	1'46.493	252,3	9:21'07.489
7	10.828	23.750	35.488	35.881	1'45.947	254,1	9:22'53.436
8	10.911	25.447	36.820	36.996	1'50.174	238,4	9:24'43.610
9	10.837	24.010	35.492	54.969	2'05.308CP	254,7	9:26'48.918
10	11'27.437	34.043	42.705	37.408	13'21.593P	170,6	9:40'10.511
11	10.984	24.127	35.695	36.144	1'46.950	248,8	9:41'57.461
12	10.958	24.064	35.470	36.070	1'46.562	251,2	9:43'44.023
13	10.915	26.437	37.000	36.662	1'51.014	253,5	9:45'35.037
14	11.001	24.080	35.761	36.228	1'47.070	249,4	9:47'22.107
15	11.007	24.015	35.754	43.797	1'54.573P	250,0	9:49'16.680
16	16'51.021	25.887	37.729	36.979	18'31.616P	195,3	10:07'48.296
17	11.017	23.960	35.623	36.067	1'46.667	250,0	10:09'34.963
18	10.984	23.991	40.623	45.087	2'00.685	250,6	10:11'35.648
19	10.815	24.363	35.760	36.032	1'46.970	254,1	10:13'22.618
20	11.026	24.021	35.663	35.917	1'46.627	249,4	10:15'09.245
21	10.964	23.907	35.407	42.114	1'52.392P	251,2	10:17'01.637
22	21'07.966	28.994	40.093	38.895	22'55.948P	158,4	10:39'57.585
23	11.476	25.263	37.258	37.042	1'51.039	218,6	10:41'48.624
24	10.960	25.113	44.868	48.646	2'09.587	250,0	10:43'58.211
25	10.937	23.998	43.883	39.112	1'57.930	253,5	10:45'56.141
26	10.922	23.981	35.669	36.035	1'46.607	251,2	10:47'42.748
27	10.864	23.868	35.666	35.933	1'46.331	253,5	10:49'29.079
28	10.988	28.206	39.631	38.307	1'57.132	245,5	10:51'26.211
29	10.856	25.452	37.593	37.294	1'51.195	254,1	10:53'17.406
30	10.869	23.964	35.551	35.853	1'46.237	253,5	10:55'03.643
31	10.784	23.941	35.668	36.052	1'46.445	256,5	10:56'50.088
32	10.666	24.767	36.029	42.957	1'54.419P	255,9	10:58'44.507

24 J. ROUSSEL (1'46.199)

Lap	Seg.1	Seg.2	Seg.3	Seg.4	Lap Time	km/h	Local Time
			32.605	44.620	57.173	143,4	9:03'25.623
1	6'14.673	28.165	42.475	42.890	8'08.203P	178,2	9:11'33.826
2	12.913	27.305	39.237	42.401	2'01.856	193,9	9:13'35.682
3	11.881	25.901	40.718	41.864	2'00.364	169,3	9:15'36.046
4	10.896	24.007	36.182	36.594	1'47.679	252,3	9:17'23.725
5	10.832	23.934	35.500	37.127	1'47.393	254,7	9:19'11.118
6	10.903	23.894	35.565	36.075	1'46.437	253,5	9:20'57.555
7	10.860	23.913	35.527	36.086	1'46.386	253,5	9:22'43.941
8	10.836	23.761	35.572	37.741	1'47.910	254,7	9:24'31.851
9	10.873	23.894	41.449	52.439	2'08.655CP	254,7	9:26'40.506
10	13'43.987	31.146	39.272	37.745	15'32.150P	85,9	9:42'12.656
11	11.219	25.129	38.781	37.155	1'52.284	247,1	9:44'04.940
12	10.888	23.911	35.820	36.184	1'46.803	253,5	9:45'51.743
13	10.865	23.904	35.665	36.417	1'46.851	253,5	9:47'38.594
14	10.869	23.806	35.480	36.044	1'46.199	254,1	9:49'24.793
15	10.755	23.786	35.617	36.291	1'46.449	255,3	9:51'11.242
16	10.925	23.873	36.229	36.366	1'47.393	252,3	9:52'58.635
17	10.947	23.896	35.746	42.916	1'53.505P	251,2	9:54'52.140
18	13'01.906	30.256	41.253	39.756	14'53.171P	114,8	10:09'45.311
19	11.500	25.381	37.204	37.433	1'51.518	239,5	10:11'36.829
20	11.077	25.191	37.383	37.092	1'50.743	248,8	10:13'27.572
21	10.843	24.648	36.068	36.837	1'48.396	253,5	10:15'15.968
22	11.038	24.502	36.199	36.436	1'48.175	252,3	10:17'04.143
23	10.859	24.319	36.778	36.617	1'48.573	247,1	10:18'52.716
24	10.934	24.322	36.739	36.711	1'48.706	250,0	10:20'41.422
25	11.020	24.185	36.324	36.532	1'48.061	247,7	10:22'29.483
26	11.192	24.199	36.191	43.752	1'55.334P	245,5	10:24'24.817
27	19'07.113	29.440	39.880	40.142	20'56.575P	150,2	10:45'21.392
28	12.173	30.731	53.155	38.739	2'14.798	229,8	10:47'36.190
29	11.513	24.707	35.920	46.145	1'58.285		

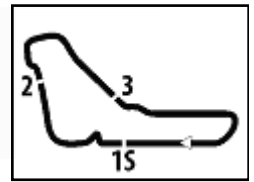

ACI Racing Weekend Monza, 20-21 Giugno 2026

Analysis Collective Test 1

Autodromo Monza 5.793 m

4 / 8

33	10.843	24.030	35.674	36.332	1'46.879	255,9	10:56'47.779	25	11.090	24.623	36.210	36.767	1'48.690C	247,7	10:49'59.288
34	10.949	23.767	35.613	36.187	1'46.516	253,5	10:58'34.295	26	11.197	23.991	36.032	50.225	2'01.445P	246,0	10:52'00.733
35	11.003	24.024	35.697	36.165	1'46.889	251,2	11:00'21.184								

27 M. GIACCARDI (1'46.304)								33 M. POPOV (1'45.682)							
Lap	Seg.1	Seg.2	Seg.3	Seg.4	Lap Time	km/h	Local Time	Lap	Seg.1	Seg.2	Seg.3	Seg.4	Lap Time	km/h	Local Time
		32.462	46.283	52.943		135,2	9:02'51.898	1	6'50.215	29.239	41.119	57.062		153,0	9:04'01.691
1	6'56.824	28.816	41.252	42.097	8'48.989P	177,6	9:11'40.887	2	11.193	27.305	38.583	38.400	8'34.503P	180,3	9:12'36.194
2	12.524	26.639	39.176	41.617	1'59.956	189,5	9:13'40.843	3	11.005	25.663	36.822	37.881	1'51.559	247,7	9:14'27.753
3	12.267	26.106	40.273	47.168	2'05.814	203,0	9:15'46.657	4	10.975	24.150	35.981	36.818	1'47.954	251,2	9:16'15.707
4	10.817	24.365	36.080	36.356	1'47.618	252,3	9:17'34.275	5	10.947	23.909	35.580	36.390	1'46.854	251,2	9:18'02.561
5	10.754	24.038	36.034	36.510	1'47.336	256,5	9:19'21.611	6	10.906	23.847	36.275	36.520	1'51.200	252,3	9:19'53.761
6	10.740	23.909	35.591	36.091	1'46.331	256,5	9:21'07.942	7	10.935	23.797	35.575	36.380	1'46.708	253,5	9:21'40.469
7	10.685	23.883	35.600	36.136	1'46.304	258,4	9:22'54.246	8	10.872	23.712	39.525	36.930	1'51.039	253,5	9:25'17.694
8	10.749	23.990	36.176	36.483	1'47.398	257,8	9:24'41.644	9	10.820	25.091	41.928	1'02.952	2'20.791CP	253,5	9:27'38.485
9	10.773	23.818	36.550	53.688	2'04.829CP	255,9	9:26'46.473	10	35'18.447	27.525	37.701	37.259	3'700.932P	172,8	10:04'39.417
10	11'30.946	33.403	43.461	37.645	13'25.455P	183,4	9:40'11.928	11	11.091	24.004	35.663	36.236	1'46.994	248,8	10:06'26.411
11	10.896	23.959	35.837	36.272	1'46.964	252,3	9:41'58.892	12	11.002	23.809	35.500	36.149	1'46.460	251,2	10:08'12.871
12	11.959	29.407	39.220	38.772	1'59.358	187,5	9:43'58.250	13	10.967	23.882	44.816	39.624	1'59.289	251,2	10:10'12.160
13	10.927	24.068	35.716	36.460	1'47.171	252,9	9:45'45.421	14	10.962	24.149	35.695	45.120	1'55.926P	251,2	10:12'08.086
14	11.002	24.165	38.003	37.334	1'50.504	247,7	9:47'35.925	15	10'14.441	27.129	42.841	39.973	12'04.384P	175,0	10:24'12.470
15	10.916	23.834	35.604	42.981	1'53.335P	251,2	9:49'29.260	16	10.811	23.971	41.284	40.786	1'56.852	256,5	10:26'09.322
16	12'55.309	27.661	36.723	36.594	14'36.287P	174,2	10:04'05.547	17	10.947	23.970	35.536	36.114	1'46.567	252,3	10:27'55.889
17	11.071	24.040	36.028	36.326	1'47.465	250,0	10:05'53.012	18	10.949	26.433	35.582	36.175	1'49.139	251,2	10:29'45.028
18	11.015	23.968	39.581	36.582	1'51.146	251,2	10:07'44.158	19	10.821	23.788	35.490	36.150	1'46.249	255,9	10:31'31.277
19	10.954	23.953	35.750	41.563	1'52.220P	251,2	10:09'36.378	20	10.907	23.744	35.311	35.720	1'45.682	252,3	10:33'16.959
20	4'22.575	25.752	37.413	36.396	6'02.136P	202,2	10:15'38.514	21	10.850	23.741	35.354	45.209	1'55.154P	253,5	10:35'12.113
21	10.958	23.911	35.786	36.009	1'46.664	250,0	10:17'25.178	22	8'25.406	26.076	40.869	39.103	10'11.454P	197,4	10:45'23.567
22	10.953	23.883	35.774	36.005	1'46.615	251,2	10:19'11.793	23	12.202	29.025	51.328	40.729	2'13.284	188,8	10:47'36.851
23	10.937	23.975	35.767	43.736	1'54.415P	251,2	10:21'06.208	24	10.862	23.833	35.540	47.540	1'57.775	255,3	10:49'34.626
24	17'04.539	29.274	40.157	39.246	18'53.216P	157,0	10:39'59.424	25	11.270	24.489	37.206	37.001	1'49.966	206,1	10:51'24.592
25	11.934	24.858	37.296	37.195	1'51.283	232,8	10:41'50.707	26	10.649	51.727	40.688	37.553	2'20.617	262,8	10:53'45.209
26	10.886	24.538	44.199	48.879	2'08.502	254,7	10:43'59.209	27	10.744	23.771	35.369	40.108	1'49.992	258,4	10:55'35.201
27	10.818	23.886	47.493	42.357	2'04.554	255,9	10:46'03.763	28	10.851	23.776	47.951	38.936	2'01.514	255,3	10:57'36.715
28	10.787	24.024	35.635	35.894	1'46.340	256,5	10:47'50.103	29	10.924	27.233	37.168	50.102	2'05.427P	252,3	10:59'42.142
29	10.670	23.970	36.246	36.323	1'47.209	258,4	10:49'37.312								
30	10.704	23.833	36.364	39.272	1'50.173	256,5	10:51'27.485								
31	10.782	24.578	38.154	38.800	1'52.314C	257,1	10:53'19.799								
32	10.770	23.950	35.909	36.739	1'47.368	256,5	10:55'07.167								
33	10.847	23.852	36.492	43.605	1'54.796P	254,1	10:57'01.963								

28 Z. CHI (1'45.927)								42 K. LEE (1'46.394)							
Lap	Seg.1	Seg.2	Seg.3	Seg.4	Lap Time	km/h	Local Time	Lap	Seg.1	Seg.2	Seg.3	Seg.4	Lap Time	km/h	Local Time
		29.152	39.938	1'01.102		177,0	9:03'35.607	1	6'25.609	30.570	45.828	54.111		171,2	9:03'18.643
1	18'09.454	26.943	38.934	37.859	19'53.190P	196,0	9:23'28.797	2	13.117	27.231	41.561	41.983	8'16.384P	193,5	9:11'35.027
2	11.389	25.646	38.653	41.695	1'57.383	231,8	9:25'26.180	3	11.972	26.377	39.652	40.840	1'59.986	193,5	9:13'35.013
3	10.919	24.519	41.098	59.886	2'16.422CP	252,3	9:27'42.602	4	11.972	25.159	41.231	40.633	1'58.995	225,5	9:15'34.008
4	7'53.281	25.489	36.647	42.155	9'37.572P	203,8	9:37'20.174	5	10.835	24.428	36.548	36.753	1'48.564	254,7	9:17'22.572
5	10.902	24.334	35.594	36.255	1'47.085	253,5	9:39'07.259	6	10.902	24.384	36.033	38.137	1'49.456	252,3	9:19'12.028
6	10.895	23.873	35.525	36.010	1'46.303	253,5	9:40'53.562	7	10.863	23.975	35.761	36.860	1'47.459	254,1	9:20'59.487
7	10.798	26.377	38.642	38.906	1'54.723C	255,9	9:42'48.285	8	10.858	24.154	35.863	36.543	1'47.418	255,9	9:22'46.905
8	10.831	23.983	35.271	35.842	1'45.927	254,7	9:44'34.212	9	10.914	24.007	35.769	36.370	1'47.060	252,3	9:24'33.965
9	10.660	24.151	35.964	39.178	1'49.953	261,5	9:46'24.165	10	10.837	24.022	35.707	48.294	1'58.860CP	254,1	9:26'32.825
10	10.845	23.964	39.583	43.918	1'58.310P	254,7	9:48'22.475	11	13'44.766	30.667	42.116	39.138	15'36.687P	150,8	9:42'09.512
11	22'53.601	27.972	40.252	47.203	24'49.028P	184,0	10:13'11.503	12	11.536	25.210	37.273	37.698	1'51.717	214,3	9:44'01.229
12	55.814	25.824	39.655	36.999	2'38.292P	196,0	10:15'49.795	13	11.217	24.585	39.142	36.709	1'51.653	247,7	9:45'52.882
13	11.143	24.352	36.029	36.699	1'48.223	248,8	10:17'38.018	14	10.819	24.015	36.491	36.697	1'48.022	255,9	9:47'40.904
14	10.854	24.564	36.008	36.681	1'48.107	251,2	10:19'26.125	15	10.894	23.913	35.670	36.633	1'47.110	254,7	9:49'28.014
15	11.129	24.430	35.801	36.550	1'47.910	248,3	10:21'14.035	16	10.945	24.089	36.824	36.775	1'48.633C	251,2	9:51'16.647
16	10.975	24.161	37.494	36.798	1'49.428	246,6	10:23'03.463	17	10.874	24.252	35.835	36.299	1'47.260	253,5	9:53'03.907
17	10.873	24.967	36.576	36.658	1'49.074	254,1	10:24'52.537	18	10.908	23.826	35.894	42.960	1'53.588P	253,5	9:54'57.495
18	11.100	26.909	48.498	53.064	2'19.571P	248,8	10:27'12.108	19	14'47.634	29.661	40.894	39.655	16'37.844P	133,7	10:11'35.339
19	9'36.256	26.032	37.286	45.780	11'25.354P	195,3	10:38'37.462	20	11.673	25.907	39.301	37.700	1'54.581	235,3	10:13'29.920
20	36.978	25.441	36.951	37.411	2'16.781P	196,0	10:40'54.243	21	11.204	25.058	36.678	37.130	1'50.070C	246,6	10:15'19.990
21	11.320	24.775	37.490	36.864	1'50.449	243,8	10:42'44.692	22	11.262	24.042	36.244	37.189	1'48.737	244,9	10:17'08.727
22	11.157	24.591	36.195	39.273	1'51.216	246,0	10:44'35.908	23	11.003	24.570	35.871	36.878	1'48.322	252,3	10:18'57.049
23	11.127	23.939	36.040	36.566	1'47.672	246,6	10:46'23.580	24	11.268	24.558	36.194	36.778	1'48.798	244,3	10:20'45.847
24	11.019	24.174	35.722	36.103	1'47.018	248,8	10:48'10.598	25	11.267	23.993	39.916	44.543	1'59.719P	242,7	10:22'45.566
								26	20'49.389	27.254	40.555	39.792	22'36.9		

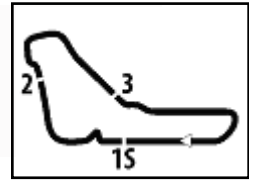

ACI Racing Weekend Monza, 20-21 Giugno 2026

Analysis Collective Test 1

Autodromo Monza 5.793 m

5 / 8

30	10.814	24.117	35.580	36.501	1'47.012	256,5	10:55'02.178	25	10.944	23.796	36.157	37.071	1'47.968	252,3	10:35'53.992
31	10.853	24.110	35.539	36.335	1'46.837	255,3	10:56'49.015	26	10.919	23.771	35.843	36.193	1'46.726	251,7	10:37'40.718
32	10.870	23.930	35.498	36.096	1'46.394	254,7	10:58'35.409	27	10.934	23.775	35.363	35.883	1'45.955	252,3	10:39'26.673
33	10.904	23.913	35.568	36.185	1'46.570	254,7	11:00'21.979	28	10.913	23.786	36.255	43.952	1'54.906P	252,3	10:41'21.579

47 A. KOSTIC (1'46.106)

Lap	Seg.1	Seg.2	Seg.3	Seg.4	Lap Time	km/h	Local Time
		30.666	43.342	54.163		161,9	9:03'49.429
1	6'05.407	26.886	38.248	41.400	7'51.941P	200,7	9:11'41.370
2	13.081	26.252	40.250	41.366	2'00.949	203,0	9:13'42.319
3	10.911	25.263	39.104	41.842	1'57.120	216,9	9:15'39.439
4	10.872	24.619	36.144	36.916	1'48.551	254,7	9:17'27.990
5	10.857	24.246	35.657	36.353	1'47.113	254,7	9:19'15.103
6	10.771	24.009	35.591	36.218	1'46.589	257,8	9:21'01.692
7	10.831	24.133	35.727	36.147	1'46.838	255,9	9:22'48.530
8	10.840	24.007	35.472	36.488	1'46.807	253,5	9:24'35.337
9	10.889	23.983	35.479	49.222	1'59.573CP	254,7	9:26'34.910
10	14'42.884	31.534	39.900	44.801	16'39.119P	172,8	9:43'14.029
11	10.687	24.572	35.843	36.743	1'47.845	255,9	9:45'01.874
12	10.909	24.060	35.705	36.219	1'46.893	254,1	9:46'48.767
13	10.885	23.934	35.511	36.222	1'46.552	253,5	9:48'35.319
14	10.829	23.951	35.432	36.818	1'47.030	254,7	9:50'22.349
15	10.886	23.909	35.491	36.319	1'46.605	254,7	9:52'08.954
16	10.952	23.886	35.625	43.544	1'54.007P	251,2	9:54'02.961
17	14'04.753	26.345	36.415	38.703	15'46.216P	180,0	10:09'49.177
18	10.971	24.012	36.820	38.809	1'50.612	252,3	10:11'39.789
19	10.869	23.880	36.324	38.126	1'49.199	255,3	10:13'28.988
20	10.853	24.137	35.907	36.223	1'47.120	255,9	10:15'16.108
21	10.756	24.015	35.445	36.428	1'46.644	255,9	10:17'02.752
22	10.889	23.918	35.572	36.001	1'46.380	254,1	10:18'49.132
23	10.831	23.797	35.432	36.046	1'46.106	255,3	10:20'35.238
24	10.944	23.945	35.586	44.510	1'54.985P	252,3	10:22'30.223
25	21'03.580	26.747	36.837	37.559	22'44.723P	189,5	10:45'14.946
26	10.960	23.926	35.685	36.576	1'47.147	251,2	10:47'02.093
27	10.964	24.220	35.676	36.280	1'47.140	252,3	10:48'49.233
28	10.942	23.949	35.522	36.331	1'46.744	253,5	10:50'35.977
29	12.207	30.065	44.751	39.054	2'06.077	156,3	10:52'42.054
30	10.926	24.000	35.570	41.704	1'52.200	252,9	10:54'34.254
31	10.904	23.901	35.561	36.509	1'46.875	253,5	10:56'21.129
32	10.951	23.814	35.661	44.135	1'54.561P	253,5	10:58'15.690

55 D. GOWDA (1'46.247)

Lap	Seg.1	Seg.2	Seg.3	Seg.4	Lap Time	km/h	Local Time
		30.056	43.153	57.621		164,4	9:03'42.741
1	6'22.691	28.176	39.855	40.986	8'11.708P	166,4	9:11'54.449
2	11.754	25.727	37.631	39.519	1'54.631	219,5	9:13'49.080
3	11.413	25.356	38.784	44.879	2'00.432	239,5	9:15'49.512
4	10.979	24.400	35.676	36.430	1'47.485	253,5	9:17'36.997
5	10.888	24.146	35.424	36.181	1'46.639	253,5	9:19'23.636
6	10.906	23.958	35.688	45.078	1'55.630	253,5	9:21'19.266
7	10.894	23.996	35.636	35.988	1'46.514	254,1	9:23'05.780
8	10.811	23.807	35.436	36.418	1'46.472	257,1	9:24'52.252
9	10.968	23.900			19'21.691P	252,3	9:44'13.943
10	18'31.796	27.199	38.223	38.519	20'15.737P	192,5	10:04'29.680
11	11.406	25.390	37.225	36.786	1'50.807	243,2	10:06'20.487
12	11.118	24.149	35.714	36.272	1'47.253	248,8	10:08'07.740
13	11.063	24.076	35.489	36.415	1'47.043	249,4	10:09'54.783
14	11.022	24.017	36.089	37.643	1'48.771	251,2	10:11'43.554
15	10.933	24.010	35.602	45.475	1'56.020P	253,5	10:13'39.574
16	9'20.008	27.839	42.454	40.771	11'11.072P	187,5	10:24'50.646
17	11.934	26.341	42.744	39.873	2'00.892	234,8	10:26'51.538
18	11.760	26.901	39.483	38.539	1'56.683	183,4	10:28'48.221
19	10.937	24.083	35.640	36.297	1'46.957	252,3	10:30'35.178
20	10.940	23.911	35.526	36.230	1'46.607	252,3	10:32'21.785
21	10.941	23.975	35.510	36.170	1'46.596	252,3	10:34'08.381
22	11.000	23.875	35.601	36.306	1'46.782	251,2	10:35'55.163
23	10.913	23.790	35.443	39.566	1'49.712	253,5	10:37'44.875
24	10.862	24.345	38.112	37.344	1'50.663	254,7	10:39'35.538
25	10.944	23.859	35.483	45.547	1'55.833P	252,9	10:41'31.371
26	10'52.275	27.536	36.866	37.716	12'34.393P	180,0	10:54'05.764
27	11.180	27.797	36.634	47.689	2'03.300P	248,8	10:56'09.064
28	59.808	30.613	36.032	36.450	2'42.903P	106,7	10:58'51.967
29	10.905	23.892	35.343	36.107	1'46.247	254,1	11:00'38.214

51 K. NAKAMURA-BERTA (1'45.955)

Lap	Seg.1	Seg.2	Seg.3	Seg.4	Lap Time	km/h	Local Time
		31.053	44.494	54.096		136,5	9:03'05.330
1	6'20.739	30.894	44.037	43.532	8'19.202P	176,5	9:11'24.532
2	12.194	27.163	39.869	40.750	1'59.976	210,5	9:13'24.508
3	11.356	25.746	39.184	37.629	1'53.915	226,4	9:15'18.423
4	11.026	24.426	36.163	36.810	1'48.425	249,4	9:17'06.848
5	11.003	24.161	35.784	36.419	1'47.367	250,0	9:18'54.215
6	10.962	24.015	37.399	36.630	1'49.006	252,9	9:20'43.221
7	11.012	23.993	35.848	36.406	1'47.259	250,6	9:22'30.480
8	10.994	23.943	35.610	36.143	1'46.690	250,0	9:24'17.170
9	10.974	23.930	35.506	45.213	1'55.623CP	250,6	9:26'12.793
10	10'19.988	27.367	39.940	38.889	12'06.184P	180,3	9:38'18.977
11	11.482	24.888	37.280	36.602	1'50.252	230,8	9:40'09.229
12	11.020	24.075	35.567	36.030	1'46.692	250,0	9:41'55.921
13	11.006	23.899	35.409	36.027	1'46.341	251,2	9:43'42.262
14	11.477	27.356	39.116	38.068	1'56.017	184,6	9:45'38.279
15	10.901	23.836	35.356	36.031	1'46.124	252,3	9:47'24.403
16	10.893	23.752	36.231	36.143	1'47.019	252,3	9:49'11.422
17	10.942	23.799	35.362	36.135	1'46.238	252,3	9:50'57.660
18	10.992	23.756	35.386	43.053	1'53.187P	251,2	9:52'50.847
19	30'02.254	30.896	42.854	41.805	31'57.809P	161,4	10:24'48.656
20	12.182	26.986	42.841	39.771	2'01.780	229,8	10:26'50.436
21	11.583	27.279	39.017	37.889	1'55.768	241,1	10:28'46.204
22	11.014	23.955	35.596	36.131	1'46.696	251,2	10:30'32.900
23	10.922	23.775	35.468	36.194	1'46.359	252,3	10:32'19.259
24	10.937	23.710	35.689	36.429	1'46.765	251,2	10:34'06.024

60 T. STOLCERMANIS (1'46.129)

Lap	Seg.1	Seg.2	Seg.3	Seg.4	Lap Time	km/h	Local Time
		30.522	44.220	56.567		139,9	9:03'08.647
1	6'20.655	30.306	43.158	43.214	8'17.333P	151,9	9:11'25.980
2	12.204	27.894	40.239	40.545	2'00.882	211,4	9:13'26.862
3	11.237	26.085	38.837	38.330	1'54.489	244,9	9:15'21.351
4	10.985	24.466	36.573	36.995	1'49.019	251,2	9:17'10.370
5	10.977	24.280	37.856	38.575	1'51.688	252,3	9:19'02.058
6	10.853	24.059	35.760	36.441	1'47.113	254,7	9:20'49.171
7	10.839	23.960	35.720	36.243	1'46.762	254,7	9:22'35.933
8	10.878	23.943	35.612	36.316	1'46.749	254,7	9:24'22.682
9	10.889	24.104	35.905	45.134	1'56.032CP	252,9	9:26'18.714
10	10'17.012	27.973	40.434	38.530	12'03.949P	188,2	9:38'22.663
11	11.233	24.866	37.560	36.934	1'50.593C	247,1	9:40'13.256
12	10.854	23.979	35.661	35.977	1'46.471	253,5	9:41'59.727
13	10.828	23.860	35.411	36.265	1'46.364	254,7	9:43'46.091
14	10.978	26.289	38.826	37.909	1'54.002	252,3	9:45'40.093
15	10.866	23.882	35.400	36.040	1'46.188	254,7	9:47'26.281
16	10.841	23.714	35.517	36.483	1'46.555	255,3	9:49'12.836
17	10.841	23.780	35.623	36.347	1'46.591	255,3	9:50'59.427
18	10.852	23.837	35.735	43.102	1'53.526P	254,7	9:52'52.953
19	30'03.083	30.576	43.633	42.354	31'59.646P	179,4	10:24'52.599
20	12.172	26.752	40.746	40.299	1'59.969	218,6	10:26'52.568
21	11.226	27.203	39.672	39.159	1'57.260	23	

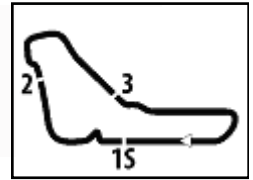

Autodromo Monza 5.793 m

ACI Racing Weekend Monza, 20-21 Giugno 2026

Analysis Collective Test 1

6 / 8

24	10.798	23.820	35.483	36.028	1'46.129	255,3	10:34'09.417	24	11.121	24.356	36.309	36.746	1'48.532	243,8	10:18'52.457
25	10.788	23.920	35.648	36.327	1'46.683	255,9	10:35'56.100	25	11.165	24.414	36.311	36.902	1'48.792	247,7	10:20'41.249
26	10.751	23.879	35.462	36.182	1'46.274	256,5	10:37'42.374	26	11.312	24.741	36.327	36.480	1'48.860C	246,0	10:22'30.109
27	10.852	23.782	35.616	36.113	1'46.363	254,7	10:39'28.737	27	11.041	24.193	36.084	38.135	1'49.453	250,0	10:24'19.562
28	10.883	23.761	35.780	44.386	1'54.810P	254,7	10:41'23.547	28	11.315	24.478	36.217	45.572	1'57.582P	242,7	10:26'17.144
29	7'32.328	26.813	38.437	50.684	9'28.262P	203,8	10:50'51.809	29	17'09.572	27.995	41.585	42.230	1'901.382P	175,6	10:45'18.526
30	47.621	28.347	36.239	43.350	2'35.557P	202,2	10:53'27.366	30	12.541	31.846	56.949	39.869	2'21.205	233,8	10:47'39.731
31	41.689	24.601	36.182	47.493	2'29.965P	203,8	10:55'57.331	31	11.383	27.013	36.593	36.938	1'51.927	217,7	10:49'31.658
32	44.641	24.638	36.330	43.985	2'29.594P	205,3	10:58'26.925	32	10.967	23.983	35.637	36.195	1'46.782	250,6	10:51'18.440
								33	12.619	28.627	37.044	36.178	1'54.468	193,2	10:53'12.908
								34	10.956	24.027	35.958	36.219	1'47.160	251,2	10:55'00.068
								35	11.004	30.082	41.066	37.225	1'59.377C	250,6	10:56'59.445
								36	10.951	23.824	35.493	36.136	1'46.404	252,3	10:58'45.849
								37	10.962	23.820	35.409	36.071	1'46.262	251,2	11:00'32.111

67 M. SAETER (1'45.883)

Lap	Seg.1	Seg.2	Seg.3	Seg.4	Lap Time	km/h	Local Time
		32.381	45.799	53.706		137,1	9:02'53.769
1	9'38.201	29.186	39.547	40.091	11'27.025P	170,3	9:14'20.794
2	12.218	26.278	37.673	40.151	1'56.320	235,3	9:16'17.114
3	10.913	24.748	35.877	36.165	1'47.703	253,5	9:18'04.817
4	10.875	24.344	35.680	36.406	1'47.305	253,5	9:19'52.122
5	10.928	24.144	38.144	37.415	1'50.631	252,3	9:21'42.753
6	10.867	24.112	35.543	36.287	1'46.809	254,7	9:23'29.562
7	10.927	24.108	35.619	35.934	1'46.588	253,5	9:25'16.150
8	10.871	23.800	42.316	1'01.025	2'18.012CP	253,5	9:27'34.162
9	7'48.071	25.902	36.767	36.648	9'27.388P	194,6	9:37'01.550
10	11.022	24.044	35.532	35.941	1'46.539	249,4	9:38'48.089
11	10.983	23.942	38.392	42.123	1'55.440	250,6	9:40'43.529
12	10.784	23.898	35.659	35.987	1'46.328	256,5	9:42'29.857
13	10.674	23.916	35.652	35.857	1'46.099	260,2	9:44'15.956
14	10.749	23.773	35.255	36.106	1'45.883	257,1	9:46'01.839
15	10.896	23.845	35.328	36.189	1'46.258	252,3	9:47'48.097
16	10.994	24.436	35.737	43.418	1'54.585P	218,6	9:49'42.682
17	29'47.483	28.371	42.016	38.466	31'36.336P	152,5	10:21'19.018
18	12.024	25.483	37.328	37.684	1'52.519	197,4	10:23'11.537
19	10.956	24.042	35.761	35.995	1'46.754	251,2	10:24'58.291
20	10.821	23.890	35.595	35.888	1'46.194	254,7	10:26'44.485
21	10.966	23.824	35.845	36.230	1'46.865	251,2	10:28'31.350
22	10.999	23.845	41.996	40.679	1'57.519	251,2	10:30'28.869
23	10.876	23.793	35.792	46.495	1'56.956P	253,5	10:32'25.825
24	15'02.683	27.203	40.238	38.844	16'48.968P	170,6	10:49'14.793
25	11.073	24.915	37.530	37.543	1'51.061	242,7	10:51'05.854
26	12.247	28.911	43.613	39.909	2'04.680	186,9	10:53'10.534
27	10.883	24.155	35.614	42.861	1'53.513P	254,7	10:55'04.047
28	42.972	24.430	45.625	47.950	2'40.977P	204,5	10:57'45.024

71 R. AL DHAHERI (1'45.925)

Lap	Seg.1	Seg.2	Seg.3	Seg.4	Lap Time	km/h	Local Time
			28.192	40.536	52.692	186,9	9:03'23.342
1	6'09.948	29.500	41.924	45.286	8'06.658P	144,8	9:11'30.000
2	12.493	27.100	39.735	41.330	2'00.658	234,8	9:13'30.658
3	11.592	24.464	41.624	37.949	1'55.629	231,3	9:15'26.287
4	11.018	24.186	35.737	36.269	1'47.210	250,6	9:17'13.497
5	10.950	24.413	35.890	36.174	1'47.427C	251,2	9:19'00.924
6	10.893	23.856	35.816	36.044	1'46.609	252,3	9:20'47.533
7	10.825	23.868	35.695	36.095	1'46.483	255,9	9:22'34.016
8	10.954	23.957	35.498	35.956	1'46.365	251,2	9:24'20.381
9	10.928	23.849	35.428	35.856	1'46.061	252,3	9:26'06.442
10	11.138	24.199	36.059	45.782	1'57.178CP	230,8	9:28'03.620
11	13'19.576	27.619	39.615	40.844	15'07.654P	191,8	9:43'11.274
12	11.128	24.083	35.623	36.184	1'47.018	246,0	9:44'58.292
13	11.055	23.928	35.638	36.117	1'46.738	247,7	9:46'45.030
14	11.037	23.990	36.072	36.823	1'49.322	250,0	9:48'34.352
15	10.915	23.834	35.629	36.156	1'46.534	251,7	9:50'20.886
16	11.005	23.886	35.667	43.517	1'54.075P	248,8	9:52'14.961
17	11'56.735	25.611	36.978	36.604	13'35.928P	201,9	10:05'50.889
18	11.108	23.954	35.815	36.145	1'47.022	247,7	10:07'37.911
19	11.069	23.810	35.457	35.894	1'46.230	248,8	10:09'24.141
20	11.028	24.710	44.320	37.058	1'57.116	250,0	10:11'21.257
21	10.723	23.960	35.377	35.865	1'45.925	252,3	10:13'07.182
22	10.902	23.784	35.439	35.900	1'46.025	253,5	10:14'53.207
23	10.973	23.767	35.415	43.880	1'54.035P	251,2	10:16'47.242
24	21'03.671	31.900	40.337	40.314	22'56.222P	141,9	10:39'43.464
25	12.646	26.061	38.812	38.351	1'55.870	200,4	10:41'39.334
26	13.055	27.757	46.165	43.217	2'10.194	209,7	10:43'49.528
27	10.997	30.100	49.754	42.605	2'13.456	250,0	10:46'02.984
28	10.865	23.932	35.672	36.207	1'46.676	254,7	10:47'49.660
29	10.801	23.814	35.896	36.276	1'46.787	256,5	10:49'36.447
30	10.713	23.869	35.960	36.200	1'46.742	259,0	10:51'23.189
31	10.853	23.966	35.633	36.279	1'46.731	254,7	10:53'09.920
32	10.935	24.041	35.597	35.982	1'46.555	251,2	10:54'56.475
33	10.912	23.949	35.517	36.127	1'46.505	254,7	10:56'42.980
34	10.933	23.769	35.826	43.723	1'54.251P	253,5	10:58'37.231

73 E. OLIVIERI (1'45.916)

Lap	Seg.1	Seg.2	Seg.3	Seg.4	Lap Time	km/h	Local Time
			30.921	44.258	59.050	150,6	9:03'28.822
1	6'06.478	29.307	41.818	44.567	8'02.170P	173,4	9:11'30.992
2	12.887	26.870	40.022	41.036	2'00.815	219,5	9:13'31.807
3	11.646	24.987	41.981	38.268	1'56.882	242,7	9:15'28.689
4	10.995	24.178	36.099	36.171	1'47.443	250,0	9:17'16.132
5	10.944	24.638	35.866	36.393	1'47.841C	251,2	9:19'03.973
6	10.950	24.026	35.419	36.245	1'46.640	252,3	9:20'50.613
7	10.923	23.972	35.902	36.493	1'47.290	254,7	9:22'37.903
8	10.929	23.875	36.470	36.084	1'47.358	252,3	9:24'25.261
9	10.940	23.811	35.418	44.837	1'55.006CP	252,3	9:26'20.267
10	14'59.307	31.476	39.820	42.055	16'52.658P	163,9	9:43'12.925
11	11.024	23.934	35.754	36.152	1'46.864	249,4	9:44'59.789
12	10.971	23.847	35.606	36.032	1'46.456	252,3	9:46'46.245



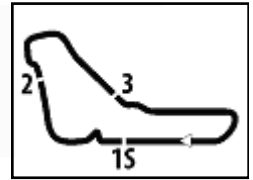

ACI Racing Weekend Monza, 20-21 Giugno 2026

Analysis Collective Test 1

Autodromo Monza 5.793 m

7 / 8

13	10.941	23.894	35.600	36.261	1'46.696	252,3	9:48'32.941	10	14'43.274	30.578	40.180	42.414	16'36.446P	168,2	9:43'13.820
14	12.506	27.442	35.539	36.127	1'51.614	157,2	9:50'24.555	11	10.881	25.254	36.737	36.791	1'49.663	253,5	9:45'03.483
15	10.930	23.794	35.623	36.045	1'46.392	252,3	9:52'10.947	12	10.908	23.931	35.694	36.166	1'46.699	252,9	9:46'50.182
16	10.921	24.060	35.561	42.980	1'53.522P	252,3	9:54'04.469	13	10.871	23.889	35.477	36.164	1'46.401	254,7	9:48'36.583
17	13'16.086	29.245	51.733	44.392	1'52.1.456P	164,9	10:09'25.925	14	10.844	23.875	35.526	42.302	1'52.547P	254,1	9:50'29.130
18	11.041	24.343	42.343	39.465	1'57.192	248,3	10:11'23.117	15	18'55.719	29.049	48.930	38.212	2'05.910P	182,7	10:11'21.040
19	10.910	23.972	35.488	36.029	1'46.399	253,5	10:13'09.516	16	10.972	24.326	35.812	36.402	1'47.512	251,2	10:13'08.552
20	10.890	23.771	37.221	36.604	1'48.486	254,7	10:14'58.002	17	10.897	23.911	36.934	36.217	1'47.959	253,5	10:14'56.511
21	10.917	23.778	35.480	35.885	1'46.060	254,7	10:16'44.062	18	10.923	23.909	35.468	36.001	1'46.301	252,3	10:16'42.812
22	10.923	23.720	35.356	35.917	1'45.916	252,3	10:18'29.978	19	10.986	23.911	35.519	43.714	1'54.130P	250,0	10:18'36.942
23	10.985	23.806	35.415	41.960	1'52.166P	248,8	10:20'22.144	20	19'24.072	28.322	40.147	39.065	2'11.606P	172,2	10:39'48.548
24	17'30.584	31.197	40.659	40.353	19'22.793P	144,4	10:39'44.937	21	25.600	27.059	36.873	36.447	2'05.979	33,0	10:41'54.527
25	12.611	26.011	38.919	38.723	1'56.264	210,5	10:41'41.201	22	10.924	24.161	38.676	48.194	2'01.955	252,3	10:43'56.482
26	12.570	27.684	45.536	44.724	2'10.514	220,4	10:43'51.715	23	10.835	23.960	47.977	42.240	2'05.012	255,3	10:46'01.494
27	10.984	28.387	51.272	43.166	2'13.809	251,2	10:46'05.524	24	10.783	24.017	36.172	36.183	1'47.155	257,1	10:47'48.649
28	10.904	23.834	35.776	36.190	1'46.704	253,5	10:47'52.228	25	10.698	27.534	36.894	37.902	1'53.028C	259,0	10:49'41.677
29	10.892	23.862	35.539	36.548	1'46.841	254,7	10:49'39.069	26	10.778	23.996	35.760	44.283	1'54.817	255,9	10:51'36.494
30	10.880	24.078	36.443	43.318	1'54.719	255,9	10:51'33.788	27	10.931	26.342	35.631	36.364	1'49.268	218,2	10:53'25.762
31	10.962	24.783	36.931	37.672	1'50.348	250,6	10:53'24.136	28	10.801	23.829	35.495	36.567	1'46.692	255,9	10:55'12.454
32	10.899	23.672	35.439	36.002	1'46.012	252,9	10:55'10.148	29	10.796	23.947	35.627	44.620	1'54.990P	257,1	10:57'07.444
33	10.690	23.765	35.716	35.818	1'45.989	261,5	10:56'56.137								
34	10.774	23.980	35.539	42.131	1'52.424P	258,4	10:58'48.561								

88 S. HANNA (1'45.722)

78 G. GOMEZ (1'45.991)

Lap	Seg.1	Seg.2	Seg.3	Seg.4	Lap Time	km/h	Local Time
1	18'22.604	30.460	41.132	39.776	20'13.972P	159,5	9:23'13.189
2	12.022	25.806	38.023	38.107	1'53.958	220,0	9:25'07.147
3	11.810	25.055	42.240	1'00.480	2'19.585CP	221,8	9:27'26.732
4	8'00.515	26.731	38.316	38.970	9'44.532P	192,5	9:37'11.264
5	11.015	24.447	36.013	36.352	1'47.827	250,0	9:38'59.091
6	10.997	24.161	35.634	36.147	1'46.939	251,2	9:40'46.030
7	10.906	24.159	35.671	35.945	1'46.681	252,3	9:42'32.711
8	10.926	24.057	35.642	35.953	1'46.578	252,3	9:44'19.289
9	10.880	23.951	35.576	36.111	1'46.518	253,5	9:46'05.807
10	10.853	23.901	35.362	36.045	1'46.161	252,9	9:47'51.968
11	10.898	23.985	35.326	43.713	1'53.922P	252,3	9:49'45.890
12	19'58.029	30.578	40.651	39.143	21'48.401P	142,5	10:11'34.291
13	11.967	26.246	37.523	37.331	1'53.067	224,5	10:13'27.358
14	10.841	24.078	35.881	36.891	1'47.691	255,9	10:15'15.049
15	10.847	23.974	35.541	35.921	1'46.283	255,9	10:17'01.332
16	10.983	24.112	35.604	36.010	1'46.709	250,0	10:18'48.041
17	10.961	24.065	35.682	37.491	1'48.199	251,2	10:20'36.240
18	10.876	24.034	35.593	36.030	1'46.533	253,5	10:22'22.773
19	11.021	27.074	58.960	39.893	2'16.948	250,0	10:24'39.721
20	11.016	24.188	35.723	44.531	1'55.458P	250,0	10:26'35.179
21	17'42.316	29.615	40.461	39.772	19'32.164P	142,1	10:46'07.343
22	11.909	26.072	37.485	37.525	1'52.991	226,4	10:48'00.334
23	11.064	24.400	36.399	36.680	1'48.543	248,8	10:49'48.877
24	10.909	24.118	35.786	39.730	1'50.543	252,3	10:51'39.420
25	10.870	27.686	36.218	36.347	1'51.121	254,7	10:53'30.541
26	10.848	23.988	35.569	36.011	1'46.416	255,3	10:55'16.957
27	10.816	23.900	35.485	35.987	1'46.188	257,1	10:57'03.145
28	10.874	25.404	38.274	36.439	1'50.991C	254,7	10:58'54.136
29	10.800	23.864	35.424	35.903	1'45.991	255,9	11:00'40.127

Lap	Seg.1	Seg.2	Seg.3	Seg.4	Lap Time	km/h	Local Time
1	5'35.262	32.088	42.003	54.103	7'32.241P	108,4	9:11'27.625
2	13.567	25.852	39.964	41.746	2'01.129	197,1	9:13'28.754
3	11.311	25.081	40.161	38.068	1'54.621	244,9	9:15'23.375
4	10.910	24.172	36.131	36.720	1'47.933C	252,9	9:17'11.308
5	10.844	24.131	36.272	36.816	1'48.063	255,9	9:18'59.371
6	10.987	24.029	36.265	36.379	1'47.660	252,3	9:20'47.031
7	10.949	23.916	36.086	36.717	1'47.668	252,3	9:22'34.699
8	10.845	23.809	35.710	36.134	1'46.498	255,9	9:24'21.197
9	10.813	23.960	35.938	43.615	1'54.326CP	255,9	9:26'15.523
10	10'22.644	26.985	40.458	38.528	12'08.615P	176,5	9:38'24.138
11	11.181	24.907	36.532	39.195	1'51.815	246,6	9:40'15.953
12	10.879	23.951	35.647	35.908	1'46.385	253,5	9:42'02.338
13	10.839	23.931	35.542	36.412	1'46.724	255,3	9:43'49.062
14	10.955	24.853	39.538	38.844	1'54.190	253,5	9:45'43.252
15	10.845	23.811	35.441	36.098	1'46.195	254,7	9:47'29.447
16	10.822	23.764	35.344	36.014	1'45.944	255,9	9:49'15.391
17	10.780	23.617	35.400	35.925	1'45.722	256,5	9:51'01.113
18	10.719	23.820	36.621	42.374	1'53.534P	259,0	9:52'54.647
19	30'02.941	29.837	43.699	43.238	31'59.715P	165,1	10:24'54.362
20	13.402	26.952	38.281	40.725	1'59.360	120,3	10:26'53.722
21	11.265	26.913	40.438	39.845	1'58.461	176,5	10:28'52.183
22	10.891	23.883	35.631	36.149	1'46.554	252,3	10:30'38.737
23	10.858	23.729	35.417	35.927	1'45.931	254,7	10:32'24.668
24	10.802	23.720	36.187	36.118	1'46.827	254,7	10:34'11.495
25	10.850	23.811	35.517	35.988	1'46.166	254,7	10:35'57.661
26	10.824	23.769	35.483	35.966	1'46.042	255,9	10:37'43.703
27	10.858	23.809	35.316	36.070	1'46.053	254,7	10:39'29.756
28	10.824	23.795	35.485	44.781	1'54.885P	255,9	10:41'24.641
29	7'37.763	25.960	37.349	54.264	9'35.336P	196,7	10:50'59.977
30	48.542	29.220	37.375	50.974	2'46.111CP	196,7	10:53'46.088
31	38.623	24.850	36.337	45.896	2'25.706P	197,1	10:56'11.794
32	1'22.576	28.509	37.150	48.976	3'17.211P	175,3	10:59'29.005

87 K. DARYANANI (1'46.301)

Lap	Seg.1	Seg.2	Seg.3	Seg.4	Lap Time	km/h	Local Time
1	5'59.306	29.710	41.784	39.328	7'50.128P	173,9	9:11'48.385
2	13.426	25.381	37.988	39.871	1'56.666	200,7	9:13'45.051
3	10.874	24.865	37.572	42.217	1'55.528	255,3	9:15'40.579
4	10.848	24.405	35.858	36.649	1'47.760	254,1	9:17'28.339
5	10.735	24.413	35.977	37.600	1'48.725	258,4	9:19'17.064
6	10.872	24.049	35.720	36.273	1'46.914	254,7	9:21'03.978
7	10.860	24.000	35.585	36.098	1'46.543	254,1	9:22'50.521
8	10.864	23.960	35.716	36.162	1'46.702	253,5	9:24'37.223
9	10.849	23.906	35.562	49.834	2'00.151CP	254,7	9:26'37.374

95 A. MUNOZ (1'45.644)

Lap	Seg.1	Seg.2	Seg.3	Seg.4	Lap Time	km/h	Local Time
1	6'58.368	28.856	42.820	42.057	8'52.101P	173,9	9:11'39.796
2	12.021	26.619	39.902	41.229	1'59.771	234,8	9:13'39.567
3	12.108	25.615	40.777	44.913	2'03.413	241,6	9:15'42.980
4	10.880	24.362	36.163	36.452	1'47.857	253,5	9:17'30.837
5	10.845	24.110	35.794	36.119	1'46.868	253,5	9:19'17.705
6	10.773	23.884	37.089	36.602	1'48.348	256,5	9:21'06.053
7							

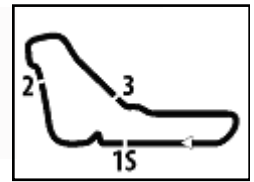

Autodromo Monza 5.793 m

8 / 8

ACI Racing Weekend Monza, 20-21 Giugno 2026

Analysis Collective Test 1

9	10.909	24.044	35.977	50.560	2'01.490CP	251,2	9:26'41.998	9	11.050	24.029	35.483	56.141	2'06.703CP	250,6	9:26'56.475
10	11'32.968	31.167	47.527	43.681	13'35.343P	181,2	9:40'17.341	10	12'15.702	25.420	36.883	36.470	13'54.475P	202,6	9:40'50.950
11	11.012	23.975	36.063	36.161	1'47.211	250,0	9:42'04.552	11	10.950	24.152	35.907	36.105	1'47.114	251,2	9:42'38.064
12	10.880	23.936	35.543	36.145	1'46.504	253,5	9:43'51.056	12	11.003	23.979	35.490	35.856	1'46.328	250,0	9:44'24.392
13	10.874	24.021	37.750	38.084	1'50.729	254,7	9:45'41.785	13	10.949	24.099	35.612	36.012	1'46.672	251,2	9:46'11.064
14	10.888	23.983	35.471	36.069	1'46.411	253,5	9:47'28.196	14	10.946	24.136	35.862	36.143	1'47.087	251,2	9:47'58.151
15	10.878	23.813	35.316	36.279	1'46.286	254,7	9:49'14.482	15	10.863	24.038	35.511	1'09.071	2'19.483P	255,3	9:50'17.634
16	10.861	23.843	35.504	35.928	1'46.136	253,5	9:51'00.618	16	17'04.611	25.958	36.487	36.633	18'43.689P	203,0	10:09'01.323
17	10.867	23.955	37.636	42.952	1'55.410CP	254,7	9:52'56.028	17	11.151	24.229	36.449	36.387	1'48.216	247,7	10:10'49.539
18	13'00.188	33.040	39.165	37.505	1'49.898P	200,4	10:07'45.926	18	11.058	23.964	35.650	36.113	1'46.785	248,8	10:12'36.324
19	10.968	24.040	35.820	35.883	1'46.711	252,3	10:09'32.637	19	11.059	23.972	35.619	36.168	1'46.818	248,8	10:14'23.142
20	10.985	24.000	35.524	35.930	1'46.439	250,0	10:11'19.076	20	10.946	24.204	35.678	36.112	1'46.940	250,0	10:16'10.082
21	11.010	23.844	35.445	36.261	1'46.560	250,0	10:13'05.636	21	11.023	24.026	38.316	43.268	1'56.633P	251,2	10:18'06.715
22	11.071	24.079	35.663	42.014	1'52.827P	250,0	10:14'58.463	22	24'38.361	25.987	37.314	39.450	26'21.112P	196,0	10:44'27.827
23	23'09.969	28.686	39.962	38.591	24'57.208P	177,6	10:39'55.671	23	11.486	24.468	36.691	38.509	1'51.154	237,4	10:46'18.981
24	11.655	24.934	37.644	37.344	1'51.577	236,8	10:41'47.248	24	11.254	24.309	36.339	42.898	1'54.800	244,9	10:48'13.781
25	11.480	25.507	44.498	46.203	2'07.688	240,5	10:43'54.936	25	11.191	24.188	36.594	37.218	1'49.191	247,1	10:50'02.972
26	10.824	24.038	48.780	41.198	2'04.840	254,7	10:45'59.776	26	11.199	24.381	36.145	37.089	1'48.814	246,0	10:51'51.786
27	10.800	23.868	35.416	35.940	1'46.024	255,9	10:47'45.800	27	11.241	26.121	38.432	36.824	1'52.618	239,5	10:53'44.404
28	10.699	23.926	35.263	37.557	1'47.445	259,0	10:49'33.245	28	11.214	24.229	37.383	44.035	1'56.861P	244,9	10:55'41.265
29	10.742	23.932	43.669	43.766	2'02.109	258,4	10:51'35.354								
30	10.792	24.483	35.601	35.948	1'46.824	254,7	10:53'22.178								
31	10.821	23.863	35.495	35.929	1'46.108	254,1	10:55'08.286								
32	10.599	23.761	35.582	35.932	1'45.874	257,8	10:56'54.160								
33	10.850	23.610	35.439	35.745	1'45.644	255,9	10:58'39.804								
34	11.566	32.166	48.949	55.021	2'27.702P	184,9	11:01'07.506								

98 S. WHELDON (1'45.665)

Lap	Seg.1	Seg.2	Seg.3	Seg.4	Lap Time	km/h	Local Time
		30.014	40.359	51.394		144,2	9:03'51.817
1	17'48.630	26.538	37.671	37.366	19'30.205P	202,2	9:23'22.022
2	11.573	26.561	43.146	40.180	2'01.460	196,7	9:25'23.482
3	10.975	24.297	41.682	1'00.183	2'17.137CP	250,0	9:27'40.619
4	7'52.542	25.351	36.394	41.474	9'35.761P	202,2	9:37'16.380
5	10.999	24.188	35.530	36.063	1'46.780	250,0	9:39'03.160
6	10.971	23.905	35.540	35.953	1'46.369	252,3	9:40'49.529
7	11.204	29.025	38.087	36.880	1'55.196	196,7	9:42'44.725
8	10.944	25.011	35.218	35.872	1'47.045	251,2	9:44'31.770
9	10.912	23.862	35.083	35.808	1'45.665	252,3	9:46'17.435
10	10.965	24.652	37.505	46.549	1'59.671P	243,8	9:48'17.106
11	22'51.629	26.883	38.534	45.032	24'42.078P	189,5	10:12'59.184
12	42.555	41.311	48.274	37.045	2'49.185P	193,9	10:15'48.369
13	11.262	24.404	35.873	36.852	1'48.391	242,7	10:17'36.760
14	11.326	24.178	35.945	36.422	1'47.871	240,5	10:19'24.631
15	11.110	26.799	35.915	36.568	1'50.392	244,9	10:21'15.023
16	11.093	24.432	36.036	36.504	1'48.065	247,7	10:23'03.088
17	11.151	24.619	37.161	36.663	1'49.594C	248,8	10:24'52.682
18	11.084	31.592	40.578	53.762	2'17.016CP	202,6	10:27'09.698
19	9'03.458	26.570	37.952	45.319	10'53.299P	188,2	10:38'02.997
20	41.867	26.347	36.409	36.743	2'21.366P	194,6	10:40'24.363
21	11.056	24.314	36.065	36.466	1'47.901	246,0	10:42'12.264
22	11.134	24.337	35.879	36.402	1'47.752	244,9	10:44'00.016
23	11.007	24.237	41.201	37.425	1'53.870	250,0	10:45'53.886
24	11.090	24.195	35.924	36.434	1'47.643	246,6	10:47'41.529
25	11.019	24.110	37.420	36.651	1'49.200	250,0	10:49'30.729
26	11.025	24.407	48.116	53.476	2'17.024P	246,0	10:51'47.753

99 G. MASCHIO (1'46.328)

Lap	Seg.1	Seg.2	Seg.3	Seg.4	Lap Time	km/h	Local Time
		31.518	44.371	55.582		155,0	9:03'02.855
1	7'23.753	27.908	38.691	40.704	9'11.056P	200,4	9:12'13.911
2	11.349	25.061	37.346	37.727	1'51.483	240,5	9:14'05.394
3	11.004	24.574	36.432	36.485	1'48.495	251,2	9:15'53.889
4	10.875	24.182	36.062	36.408	1'47.527	253,5	9:17'41.416
5	10.850	24.147	36.853	36.160	1'48.010	254,1	9:19'29.426
6	10.862	24.012	35.752	35.947	1'46.573	255,9	9:21'15.999
7	10.829	24.083	35.718	35.909	1'46.539	253,5	9:23'02.538
8	10.919	24.193	35.805	36.317	1'47.234	252,3	9:24'49.772

18/06/2026

P = Pits In/Out - C = Lap Time Cancelled



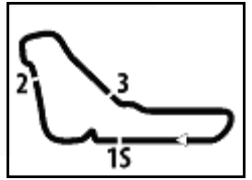

Autodromo Monza 5.793 m

ACI Racing Weekend Monza, 20-21 Giugno 2026

Weather Report Collective Test 1

Session started 09:00 - Session ended 11:01

Air Temperature

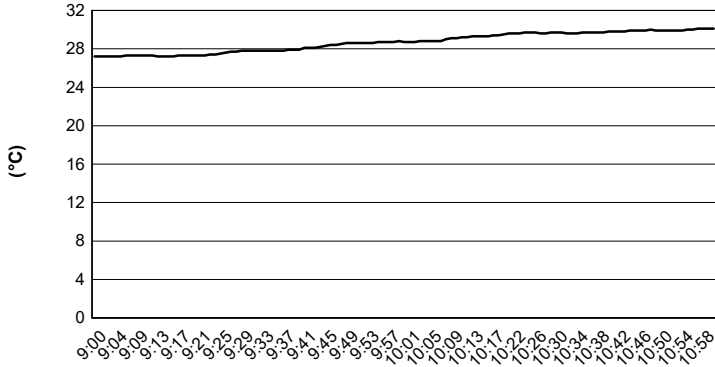

Track Temperature

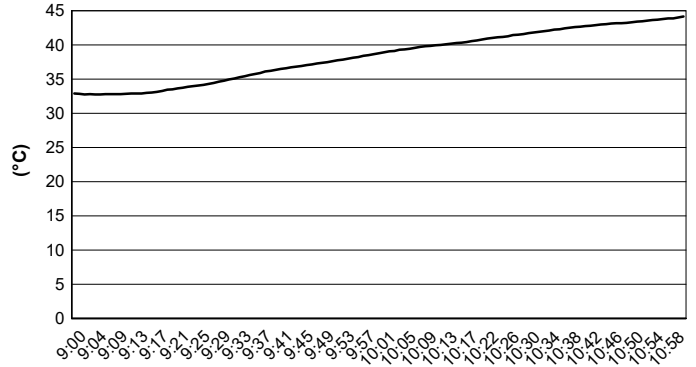

Air Pressure

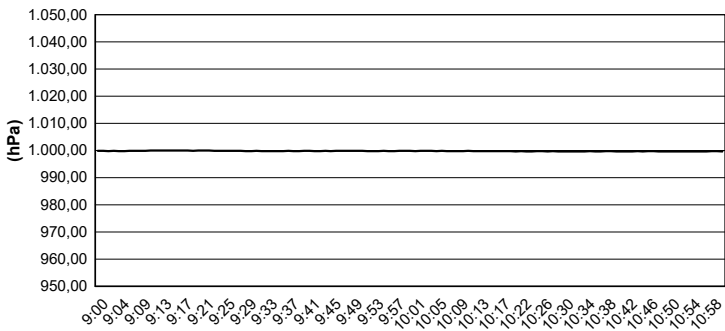

Humidity

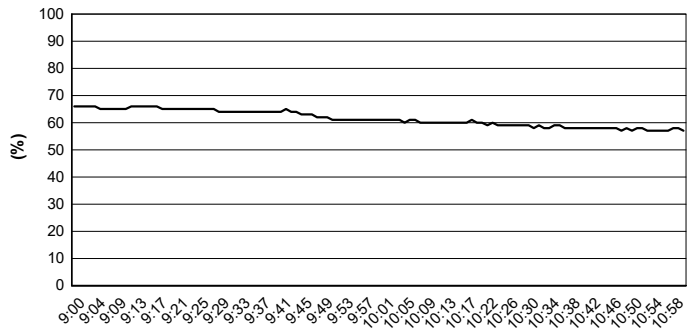

Wind Speed

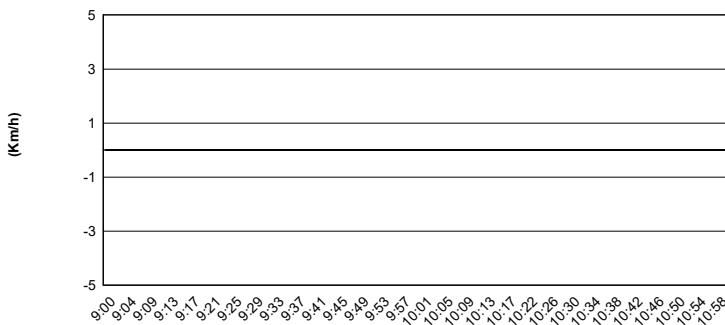

Wind Direction

